THE WEATHER

Boston and vicinity—Probably showers late tonight or Friday; fresh easterly winds.
Sun rises 5:31; sets 7:35.
Moon rises 8:49 p. m.
High tide 11:42 p. m.
Temperatures (31) noon: maximum 61 at 1 p. m.; minimum 47 at noon; average 59. Temperature at noon 61.
Light all vehicles at 8:28 p. m.

BOSTON AMERICAN

NEW ENGLAND'S GREATEST HOME NEWSPAPER

FINAL EDITION EXTRA

VOL. 16—No. 48

Copyright, 1919, by N. E. Newspaper Pub. Co.

BOSTON, THURSDAY, MAY 15, 1919

Registered in U. S. Patent Office

PRICE TWO CENTS

MOTHER AND 4 CHILDREN LOST IN GALE

TWO HELD FOR KILLING WOMAN

BROOKLINE CHOIR GIRL FOUND BY FATHER

Was Wandering About Mechanics' Building in Dazed Condition

Eighteen-year-old Gladys C. Nason of Brookline, who disappeared from her home Tuesday night, was found wandering about in the vicinity of Mechanics Building in a dazed condition early today.

The girl is now in bed and is seriously ill. Her mother stated that she has not pressed her for an explanation of her strange disappearance in the middle of the night, but that the family physician thinks she is the victim of temporary mental trouble which was one of the after effects of a severe attack of influenza.

Shortly after midnight Miss Nason's father, a well-to-do Brookline contractor, received a telephone call from her. She spoke rather incoherently, but said she was in front of Mechanics Building, and could not find her way home.

Mr. Nason immediately went to the neighborhood, and found his daughter standing helplessly in front of the building, as she had described.

The Nasons believe the girl was wandering about Mechanics Building all day yesterday, as they received several telephone calls from persons who had seen her picture in the papers, and believed they had seen the girl herself in the vicinity.

Miss Nason is a stenographer, a choir singer and socially popular in Brookline.

TOWERS SAYS OUTLOOK FOR START TODAY POOR

Washington, May 15. — Weather conditions are far from favorable for a hop off of the navy seaplanes from Trepassey today, according to a dispatch to the Navy Department from Commander J. H. Towers. There are variable fresh winds, he reported, with clouds, rain squalls and poor visibility. Unofficially, it was stated by Navy Department officials that if there was a marked improvement in the weather conditions it was possible that the planes might start for the Azores late today.

BANDITS ROB BANK OF $15,000 AT DOLTON, ILL.

Dolton, Ill., May 15.—Three masked bandits with drawn revolvers today robbed the First National Bank here of between $15,000 and $20,000. The robbers drove the cashier and his woman assistant into the vault, looted the cash drawers, and escaped in an automobile.

POLICEMAN KILLED AS RAIDERS SEIZE PRISONER

By Universal Service.

Cork, Ireland, May 15.—One policeman is dead, one dying and another wounded as a result of an attack on a train at Knocklong by armed raiders, who rescued John Hogan, a prisoner, from the policemen taking him to prison.

TODAY'S BANK STATEMENT.

Boston bank clearings, $57,813,123.

Boston Sub-Treasury credit, $62,350.

New York bank clearings, $735,186,504.

New York Sub-Treasury, debit, $644,425.

TAKE BELL-ANS BEFORE MEALS and see how fine good digestion makes you feel. 5-5-6w.

Negro Lynched, Shot and Burned in Mississippi

Vicksburg, Miss., May 15.—After battering down the doors of the county jail with heavy steel bars, a mob of about 1,000 persons early today lynched Lloyd Claiy, twenty-three, colored, accused of attacking Mattie Hudson, seventeen years old, white girl.

While the negro's body swung from a limb of a tree, members of the mob fired a volley of shots —cutting the rope and dropping the body into a fire beneath the tree. Two persons in the mob suffered minor injuries when struck by stray bullets.

The negro's body was burned to a crisp.

CHIEF YEOMAN, F, CHARGED WITH STEALING

Editor of Navy Yard Paper Accused of Theft by Co-worker

Miss Annabelle E. E. Jonas, twenty-eight, a chief yeoman (F) at the Charlestown Navy Yard, was arrested today charged with stealing merchandise worth $177.69 from a department store. She was arraigned and her case continued for hearing.

Miss Jonas was arrested at her home, No. 10 Museum road, by Inspectors Haggerty and Dorsey. Following her detention on the larceny complaint, naval authorities began an investigation of her accounts at the yard, where she edited a paper as well as acted as chief yeoman.

Miss Jonas came here from Washington a few months ago, the police say. Recently she borrowed the identification coin establishing the credit of Miss Mary Hogan, another yeoman, in the department store.

According to Miss Hogan, who lives in West Roxbury, Miss Jonas wanted to buy a shirtwaist, but she actually bought laces, hats, gloves and other wearing apparel to the value of $177.69. Then she disappeared.

AUTO PLUNGES OVER BRIDGE, KILLING ONE

New Haven, May 15.—One was killed and two seriously injured when an automobile containing four students of the Rosenbaum Tutoring School of Milford, Ct., plunged through the railing of the Memorial Bridge near Milford. Cullen W. Browne of Detroit, Mich., died here last night at the hospital. Donald Lanergan, who was injured, is improving.

The car was owned by Phelps Montgomery, a lawyer, of this city. Arnold Newlander was driving and had with him Nathan Hunter and the two other young men. The car skidded over the bridge. Hunter was uninjured.

TWO-ALARM FIRE ON WASHINGTON STREET

Flames leaping from the roof of the five-story building, No. 299 Washington street, near the corner of School street, drew the attention of citizens to a threatening fire on the top floor of that building, occupied by several small tailoring concerns. Because of the dangerous location, Chief Mclaughlin ordered a second alarm. The firemen confined the flames to the top floor and kept them from spreading to adjoining buildings.

FOUND UNCONSCIOUS, MAN OF 84 DIES LATER

John Dougherty, eighty-four, was found unconscious at the foot of a flight of stairs in his home, No. 21 East Dedham street, today, and died shortly afterward at Boston City Hospital. Medical Inspector Leary is investigating.

450,000 CHICAGO HOMES WITHOUT MILK; STRIKE

Chicago, May 15.—Chicago's 450,000 homes were without milk today when a general strike was called by milk wagon drivers.

Remember VENUS Pencils
Remember VENUS Pencils

MOTHER, 4 CHILDREN, LOST ON BARGE

Coal-Laden Vessel Goes Down in Gale Off Isle of Shoals and Six Drown

Portsmouth, May 15.—A mother and her four children and an engineer were drowned when the barge Nanticoke from Perth Amboy, N. J., filled and sank in five minutes in a northeast gale six miles off the Isles of Shoals early today.

THE DEAD.

Mrs. William Gray of Perth Amboy, N. J., wife of Captain Gray of the Nanticoke.

Four children of Captain and Mrs. Gray, ranging in ages from five months up to eight years.

Engineer (name unknown) of the Nanticoke.

The barge sank while Captain Gray was making frantic efforts to fight his way to the family sleeping quarters under the pilot house. He was driven back by the rising water.

Allan McDougall of Perth Amboy, a deckhand, had launched a small boat. When the barge sank Captain Gray managed to get to the small boat. He and McDougall drifted until 6 o'clock, when their boat was sighted a mile off-shore by the crew of the Rye Beach Life Saving Station.

NEARLY INSANE OVER LOSS.

The life-savers put out in a lifeboat and brought the two survivors to the station. Captain Gray was nearly insane with grief over the loss of his family.

The Nanticoke was the stern-most of three barges, laden heavily with coal and in tow of the tug Triton, bound from Perth Amboy to Portland and Rockland, Me.

The gale kicked up a rough sea. At 1 o'clock in the morning, while Captain Gray and McDougall were on deck, the captain noticed that the Nanticoke was sinking rapidly by the stern.

Telling to McDougall to get the small boat over, the captain dived for the pilot house and the sleeping quarters underneath, where his family and the engineer were asleep.

CAUGHT IN WATER TRAP.

Before he could get to his family the stern of the barge was submerged. The heavily laden craft was about to go down. The mother, children and the engineer were caught in the fatal water trap.

The barge, with its six victims, sank so quickly that the small boat, with the captain and McDougall, was nearly carried down in the suction.

When the barge went down the cable-hitts were torn out by the roots and the pilot house was swept away.

THREE TRANSPORTS CLEAR WITH 7,424 U. S. TROOPS

Washington, May 15.—Three troopships carrying 7,424 home-coming Yanks, have cleared from St. Nazaire for home ports the War Department announced today. They are: The Virginian with 3,956, due at Newport News May 25; the Santa Teresa, with 976, due at New York, May 24, and the Tiger, with 2,593, due at New York May 26.

BOLSHEVIKI MOBILIZING ALL AVAILABLE MEN

Copenhagen, May 15.—The Russian soviet government has issued a decree ordering the greatest possible speed in mobilizing every available man.

A dispatch from Helsingfors Tuesday stated the Bolsheviki were planning an offensive on all fronts.

Six D. H. Planes on Way to Boston From Texas

By International News Service.

Dallas, Tex., May 15.—Six deHaviland planes, commanded by Lieutenant-Colonel Clagget, with Major Roy Brown as navigator, left here today for Boston on a recruiting trip. The planes are flying in bombing formation.

The first stop will be at Oklahoma City and later a flying circus of three days will be staged at Kansas City. Other points to be visited are Wichita, Fort Riley, Indianapolis and Mineola, L. I.

PLANT FACTORY SHOE WORKERS ON STRIKE

About 600 employes of the Thomas G. Plant Shoe Company, Roxbury, were out on strike today, according to statements of workers, who had quit their benches, and it was said a strike of the entire 4,000 men and women employed would take place unless a fellow-workman was reinstated and the union recognized. About 100 pickets, all men, were on duty outside the plant.

The discharged workman is John A. Brown, a member of the Allied Shoe Workers' Union, employed at the plant for eleven years until ten days ago. Strikers declare that Brown was discharged because of union activities.

Charles M. Lawrence, company manager, admitted today that a number of workmen had quit, but said the strikers didn't total more than fifty.

DISCHARGE STARTS TROUBLE.

The trouble began with the discharge of Brown. Fellow employes declare that prior to his discharge, officials began to pick flaws in his work, although he was one of the most skilful employes in the plant. His discharge was taken up by the executive board of the union, which delegated Frank Fransoza, its business agent, to take the matter up with the manufacturers. According to Fransoza, he went to the company office, was told that no officials were in, and finally delivered an ultimatum to office employes that if Brown were not reinstated within six hours other workers would strike.

In a letter sent to all striking employes today, William J. McGaffee, president of the company, denied that any representative of the union had waited upon officials in connection with Brown's case, and asked that the strikers meet him to hear "a correct statement" of the facts. The strikers elected a committee of six to confer with the management later. This committee includes Brown, the discharged employe; Edward Frick, Anthony Sacco, Harry Berry, Daniel Mahoney and William Main.

MEETING OF STRIKERS.

Brown is in the heel shaving department. Those on strike include workers from the following departments: Heel scourers, edge trimmers, press scourers, press shavers, Goodyear stitchers, nailers, trim lasters, turn workmen, edge setters, bottom finishers, rough rounders and rounders.

The lasters, who belong to the United Shoe Workers' Union, expected orders from their local to join the strike.

STRIKE THREATENED BY BROCKTON HIGH BAND

Brockton, May 15.—The Brockton High School orchestra, about forty in number, delivered an ultimatum to Headmaster Merle S. Getchell they would strike unless the school authorities agreed to give all the members of the orchestra, who had been playing two years, class numerals besides the one-half point awarded to each for playing at different socials.

CZECHS PLAN INVASION IF GERMANS REFUSE TO SIGN

Berlin, May 15.—The Czecho-Slovaks plan to invade Bavaria if Germany refuses to sign the peace treaty it was reported here today. Czecho-Slovak troops are already being concentrated at Tana, it is learned.

NC-4 AGAIN DELAYED

BLOCKADE PROTEST BY WOMEN

Delegates at Zurich Congress Declare Entente Policy Is Breeding Bolshevism

Exclusive Cable to the International News Service from the Petit Journal, Paris.

Zurich, May 15.—A protest against the blockade of the central empires was moved at the International Congress of Women which is in session here today.

Frau Glucklich of Hungary declared that the blockade was responsible for Bolshevism in her country.

Thirty-two American delegates are present, including Jane Addams of Chicago, Ida Tarbell and Jeannette Rankin, the former woman member of the American Congress. England is represented by twenty-three delegates, including Mrs. Philip Snowden and Mrs. Despard. Only one woman represents France. There are three representatives from Ireland, twenty-seven from Germany and four from Austria-Hungary.

In moving the resolution opposing the blockade, some of the delegates declared it was bringing starvation to women and children. Frau Heyman of Germany said that German women protested against the invasion of Belgium and the inhuman deportations of civilians from Belgium and Northern France.

According to Frau Heyman, German women were not in favor of

Continued on Page 2, Column 8.

German Proposal for Labor Conference Is Rejected by Allies

By International News Service.

Paris, May 15.—The German proposal for an international labor conference at Versailles has been turned down by the allies, according to the text of notes made public here today.

The allies take the stand that the labor problems referred to by the Germans can be cared for under the provisions of the League of Nations.

The letter regarding international labor forwarded to Premier Clemenceau by Count von Brockdorff-Rantzau was taken up with details of proposed legislation, the most of which were incorporated in the international labor charter issued by the syndical at conference in Berne last February.

SERVICES OVER BODY OF EDITH CAVELL

By International News Service.

London, May 15.—Signal honors were paid today to the memory of Edith Cavell, the heroin English nurse, who was shot to death by the Germans in Belgium in October, 1915, for assisting British prisoners to escape.

Following the arrival of the body here services were held at Westminster Abbey, after which the remains were taken to the quiet little English town of Norwich for final interment.

Military honors were accorded the remains upon their arrival in London. The whole nation was in mourning while the impressive ceremonies were taking place. The coffin was draped with the Union Jack.

'Nancy' Resumes Her Trip to Trepassey

Today's developments in the great trans-Atlantic air race were as follows:

1—The American seaplane NC-4 hopped off at 10:05 a. m. (9:05 New York time) from Halifax, N. S., for Trepassey, Newfoundland, to join the NC-1 and NC-3, her sister planes, which are waiting favorable weather for their flight to the Azores on the second leg of the race to Europe. The NC-4 alighted off the eastern coast of Nova Scotia, 30 miles from Halifax, at 10:40, but resumed her flight to Newfoundland at 12:47. Slight engine trouble, repaired on the water, is believed to have caused the delay.

2—The American dirigible C-5, which joined the race yesterday, arrived safely this morning at St. John's, Newfoundland. She landed at the Quidi Vidi field at 10:40 a. m. (9:40 a. m. New York time.)

3—Reports from Trepassey, Newfoundland, were to the effect that the American seaplanes would not jump off before Friday evening. Aviation men believe today that the NC-1 and NC-3 will wait for the NC-4 to be overhauled and her crew rested before the three planes jump off together for the Azores.

4—A dispatch from St. John's said that neither Hawker's Sopwith nor Raynham's Martinsyde would attempt to start across the Atlantic today, because of unfavorable weather conditions.

EVERETT MILL OPENS MONDAY IN LAWRENCE

Lawrence, May 15.—The Everett mill, employing 2,000, will reopen its plant next Monday morning on a 48-hour-week basis, with no increase in wages, according to an announcement made by Agent James L. Milliken at noon today.

The Everett plant is a cotton mill, the only local factory to close on account of the strike. Its closing was a matter of policy on the part of the owners to avoid troubles arising out of disorganized service and picketing. This mill has been closely watched by all concerned, as a sort of barometer of local conditions. The feeling has generally prevailed that reopening would mean that the owners were practically convinced of the strike being broken.

Repeated rumors of reopening have been refuted from time to time.

The woolen mills have continued to operate during the strike. They are running at present on a basis of 45 hours' pay for a 48-hour week. According to Winfield L. Marvin, secretary of the National Association of Woolen Manufacturers, no increase in pay is contemplated by the owners.

"I wish you would make that plain," said Mr. Marvin today. "There have been statements that the woolen manufacturers had decided to advance wages. There has been no advance, and at present there is no plan to grant any increase."

'Nancies' at Trepassey Wait for NC-4 and All Will Hop Off Friday

Trepassey, N. F., May 15.—Only a bare chance exists that the two American seaplanes NC-1 and NC-3 will jump off from here in the trans-Atlantic flight late this afternoon.

It is now generally believed the

Continued on Page 2, Column 1.

SAYS CARRANZA STOLE $19,000,000 FROM BANK

New York, May 15.—That President Carranza of Mexico forcibly appropriated $19,000,000 of the funds of the Banco de Londres y Mexico for his personal use, is the charge made by William B. Mitchell in an action brought in the Supreme Court here.

Mr. Mitchell, who was formerly general manager of the Banco de Londres y Mexico, asks that the Bank of Montreal be enjoined from paying the Mexican government the money deposited there by the Banco de Londres.

Continued on Page 2, Column 7.

INNOCENT, DECLARES SUSPECT

George Long Arrested With Mrs. Parker for Death of Mrs. Broadwell

Montpelier, Vt., May 15.—George Long, who, with Mrs. Belle Parker, was arrested today for the murder of Mrs. Harry E. Broadwell of Barre, declared later that he is innocent and that he would never be convicted.

Long, who, according to the police, admitted that he had served a sentence for forgery, said that he made a mistake in denying that Mrs. Broadwell was in the Parker house Saturday night, May 3, but that she left at midnight and he never saw her again.

"My conscience is free and clear," said Long, "and I am a happy man today because I know that no twelve men under God's Heaven will ever convict me of this crime.

"I admit that Mrs. Broadwell was in the house that night and that she ate meat. I admit that I bought the rings in the store across the street. I declare, however, that she left the house at midnight and was alive at that time. We wanted her to stay longer, but she said she had to be home before her husband. After she left the house I was not off the lawn.

MET HER THREE TIMES.

"I never made a plan to meet her. If I had not been for Mrs. Parker I'd never have known her. The three times I met her it was because Mrs. Parker arranged it. My only mistake has been to deny that she was there that night. That was my mistake, and I made it because Mrs. Parker urged me to.

"My name is George A. Long. I was born in the Narrows, N. H., 25 years ago. At the age of seventeen I went to Houlton, Me., where I worked in the woods and a paper factory. Later I went to Woodstock, Canada, and did the same work. Then I went to Auburn, a part of Providence, Rhode Island, where I worked for the Providence Ice Company. I boarded with a family in Pine street, Providence, at this time. During the Winter I worked at Lakeport, cutting ice for the Providence Ice Company.

WORKED IN STERLING.

"Later I went to Sterling Junction, Mass., and worked in an icehouse just outside the Sterling Inn. After that I went to Bangor and worked in the paper mills. Later I went to Boston, stopping at different places including the St. James Hotel and the Revere House.

"After going to Rochester and Bethel, Vt., I came to Montpelier,

Continued on Page 2, Column 7.

WAKEFIELD PHYSICIAN DROPS DEAD.

Wakefield, May 15.—Dr. Joseph W. Heath died suddenly of apoplexy in his office at No. 6 Avon street, here today, surviving his mother-in-law, Mrs. Mary Green, by only a few hours. Mrs. Green died last night. Dr. Heath was 65 years old, and had been a practising physician here for forty years.

Crews of Uncle Sam's Ocean Fliers Awaiting 'Hop Off' From Newfoundland

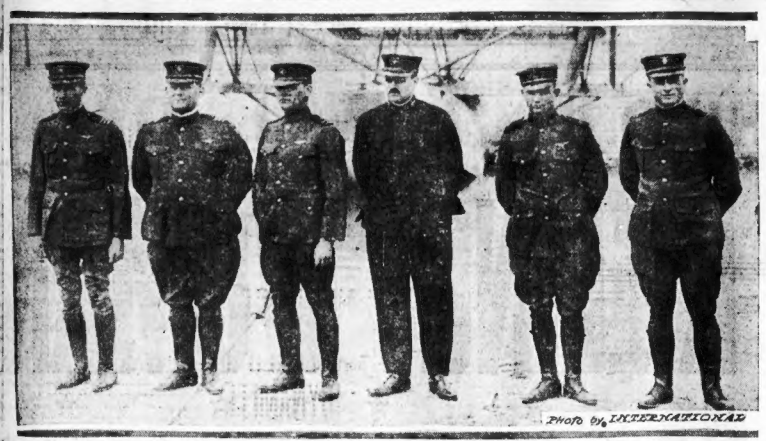

Crew of the flagship, the NC-3—Left to right, they are: Commander John H. Towers, Pilot Commander H. C. Richardson, Pilot Lieutenant D. H. McCullough, Radio Operator Lieutenant-Commander R. A. Lavender, Engineer Machinist L. R. Moore and Reserve Pilot Lieutenant B. Rhodes. Photos by International Film Service.

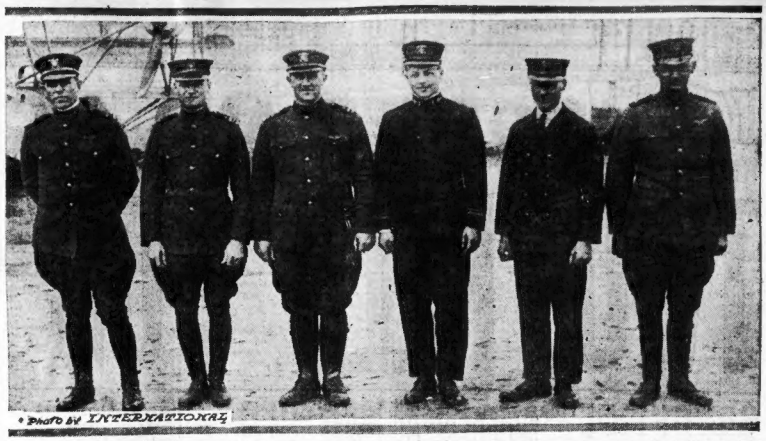

Crew of NC-1—Left to right, they are: Lieutenant-Commander Patrick N. L. Bellinger, Pilot Lieutenant-Commander M. A. Mitscher, Pilot Lieutenant L. T. Barin, Radio Operator Lieutenant H. Badenwater, Engineer Chief Machinist Mate C. I. Kesler and Reserve Pilot Engineer Machinist R. Christensen.

"BLIMP" AT NEWFOUNDLAND, SEAPLANES GO FRIDAY

Continued from First Page.

seaplanes will attempt a start Friday evening.

Commander John H. Towers is awaiting the arrival of the NC-4, which flew from Chatham, Mass., yesterday. If the NC-4 arrives early and her crew is fit and the weather favorable, a start will be made before sunset. But the aviation men here believe the NC-4 will have to be overhauled and her men rested before they attempt the long flight to the Azores.

Commander Towers and the crews of both the NC-1 and NC-3 are eager to get away, but generous enough to desire that their comrades on the NC-4 shall share the honor.

The wind today was not altogether satisfactory and a remnant of last night's fog was still clinging to the outer coast.

That the American planes will experience little difficulty in navigation until her crew is fit and the weather predicted today.

Special instruments, designed to enable airplanes to maintain a true course, are a part of the seaplanes' equipment and little time will be lost in shifting from an off-course to true position should fog or other elements cause such deviation from course.

There is unconcealed elation among the flyers that the fluctuating gales in mid-ocean have made it more difficult for the land planes at St. John's to get away than for the seaplanes.

The naval airmen are certain that the Britons navigating with sextant and compass will never make a successful flight in land planes.

The popularity of the American aviators is increasing to such an extent that the leading paper of St. John's, where the Britons are waiting for the start, says:

"The Americans have made great friends of Newfoundlanders and Newfoundlanders will be glad to see them accomplish the greatest feat in aviation ever witnessed by the world."

Dirigible C-5 Reaches Newfoundland, Ready for Trans-Atlantic Trip

St. John's, N. F., May 15.—The American dirigible C-5 reached Newfoundland at 4.15 this morning and moved toward the field reserved for it at Quidi Vidi near here. She landed at 10.40 a. m. (9.40 New York time.

The "blimp" was first sighted this morning as she passed over the island of St. Pierre, fifteen miles south of the Newfoundland coast. She was proceeding at about sixty miles an hour and fifteen minutes later passed over the mainland.

The United States cruiser Chicago landed 180 men at daylight to assist in mooring the balloon and keeping the crowds away from the selected landing place. From all the ships in the harbor boats put out before dawn and parties came ashore to greet the "blimp." The town notables and a big part of the crowd that had waited until sunset last night for the balloon were on the scene early today and the sailors had the greatest difficulty in keeping motor cars off the field.

The dirigible encountered almost perfect weather on the entire trip from Montauk Point, L. I. She started with a moderate southerly wind that passed her along, and she passed off the coast of Nova Scotia yesterday afternoon. A 20-mile an hour breeze sent the balloon along at a 70-mile clip.

As darkness settled over the water, the wind died down. The "blimp" sailed along at a low altitude, progressing at some times less than 60 miles an hour in an almost dead calm. There was scarcely any breeze blowing when she reached Newfoundland today.

MEAN SPEED FORTY KNOTS.

The balloon reduced her speed to such an extent during the night that she required twenty-five hours and forty minutes to make the 1,065-mile flight from Montauk Point, L. I. Her average speed was only about forty nautical miles an hour. A light rain began falling shortly after the "blimp" reached the shore of Newfoundland at 4:15 a. m. A fog began mantling the country and contrary winds set in. The dirigible poked her way through the mists and climbed higher.

At 8.40, local time, the C-5 was sighted passing Whitbourne, fifty miles from St. John's. She was barely visible because of the fog. The cruiser Chicago got in touch with the "blimp" at about this time. It was at first feared that the dirigible, wandering about above the fog bank, might not be able to find her landing place, but wireless messages from the Chicago helped guide her to the mooring spot.

How long the dirigible will remain here is not known, although it is generally believed she will now attempt the Atlantic flight. Whether she will start immediately will depend upon reports on the condition of her engines after the flight from Long Island. Going at her best speed the "blimp" would require two days to cross the ocean, and it is improbable that the navy will take any chances with her.

American Airmen Have Advantage Over British Through New Inventions

Trepassey, N. F., May 15.—America's airmen believe the greatest advantage the NC planes possess over their rivals in the Atlantic flight is their ability to detect and correct any drift from the course.

Experience during the cruise from Rockaway to Trepassey showed Commanders Towers and Bellinger that a ten minutes an unsuspected deviation of five degrees in the course had been discovered by means of the special instruments and the planes steered back to the line.

If wind should force the Sopwith or Martinsyde planes five degrees off the course in a Newfoundland fog they would not be able to strike Europe, much less Ireland or England, in their flight, unless the drift was corrected at once and neither of the British planes carries the delicate instruments essential for such work, their navigating apparatus being confined to a sextant and a compass for each machine.

Aerial Mail Service Between Cleveland and Chicago Is Inaugurated

Cleveland, O., May 15.—Daily aerial mail service was inaugurated between Cleveland and Chicago today. Carrying a large sack of first-class mail and greetings from Postmaster Murphy of Cleveland to the postmaster of Chicago, the big mail plane, piloted by Eddie Gardner, former army aviator, took the air at the Woodland Hill Feld at 9:30 a. m. heading for Chicago. At Bryan, Max Miller is waiting to take up the flight in the event he is needed.

Chicago, May 15.—Pilot Trench Fry, an army aviator, left here at 9:32 o'clock today for Cleveland, inaugurating the Chicago end of the Chicago-Cleveland air mail service. The start from Chicago was without ceremony.

CHAMBER COMMITTEE AT RAILROAD CONFERENCE

A conference "in camera" was held today between Interstate Commerce Commissioner E. E. Clark and the Boston Chamber of Commerce's committee on governmental relations to commerce and transportation. The conference was held for the purpose of going into the entire railroad situation. Mr. Clark explained the problems which confront the government. The committee will report later.

TWO ARRESTED IN BROADWELL DEATH CASE

Continued from First Page.

where I was arrested and convicted of forgery and sentenced to the House of Correction. Later I came to Barre, arriving last September. I have a sister, Mrs. Mabel Shelton Lovejoy, and the last I knew of her she was in Fall River, Mass., where she had worked in the mill."

The arrest of Long, charged with the murder of Mrs. Broadwell, is largely due to the story told by a young married woman who has separated from her husband. This woman told the detectives that Long took her to the Parker House, where he attempted to induce her to take up an illicit career. She rushed from the house, and as soon as she heard of the crime told her story.

The detectives were also assisted by I. R. Smith, an employe of the city of Barre. Smith informed them that on Saturday night, May 3, while sleeping in his boarding house on Summer street, he was awakened by the barking of dogs and the exhaust of an automobile. He said he rose and going to the window saw a machine coming out of the lot where the body was later found. On Sunday he told his story to the police and later to the detectives, describing the machine in great detail. Later he was shown an automobile, which he identified as the one he had seen.

It has also been definitely established that Long was the only man in the Parker house after 10 or 11 o'clock Saturday night.

Long and Mrs. Parker were brought to Montpelier by Detective Wood, Sheriff Tracy and Deputy Sheriff Lawson. Gabriel Bienchi, who was held as a material witness, was released under heavy bonds.

The prisoners were taken over the road and on the way Long met and recognized many acquaintances to whom he waved his hand nonchalantly. When the party arrived at the jail he was taken into the cell room while Mrs. Parker went upstairs and had a cup of tea with the sheriff's wife. She refused to meet the newspapermen, but Long was found, in his shirt sleeves, smoking a cob pipe, engaged in solitaire, and perfectly willing to tell the world his story.

The Montpelier jail is said to have been the first Golden Rule institution in the history of this country. For years the prisoners have been allowed to leave the walls and work outside on roads and farms. As a matter of fact it is not even called a correctional institution by Sheriff Tracy. On the wall of the corridor is a sign which reads:

"Guests of this hotel not doing manual labor outside must spend at least two hours a week in cleaning the house."

Of course, Long and Mrs. Parker, being charged with murder, will not be allowed any freedom. They will be arraigned tomorrow morning at 9 o'clock in Barre.

The arrests were ordered by Attorney-General Archibald, following an entire night devoted to the reading of transcripts of evidence secured by the police and detectives.

It has been expected for several days that these arrests would be made, and that the arrival of Attorney-General Archibald was the only hitch. The three have been under detention for some time, and it is said that they have been so closely tied up with the crime that the attorney-general had no hesitancy in issuing the warrants.

A startling similarity between the circumstances of the strangling of Mrs. Broadwell and an attack upon a Montpelier girl a little more than a year ago, is holding the attention of the investigators of the murder. It is believed that there may be a connection between the criminals in both cases.

In the Montpelier case a young girl was taken for a ride in a buggy outside the city limits. She was plied with liquor, assaulted and left to her fate, unclad, in the open team. That she survived the ordeal was considered remarkable.

WOMEN ASSAIL BLOCKADE OF GERMANY

Continued from First Page.

the Brest-Litovsk treaty, nor "the soldiers' idea of drafting peace."

Young German women representing forty German cities joined in the movement for a revolution, said Frau Heyman.

Big Four Takes Up German Proposals and Austrian Terms

By JOHN EDWIN NEVIN,
International News Service Staff Correspondent.

Paris, May 15.—The most bitter indignation is expressed here over the victory of the German and Austrian agents at the International Congress of Women at Geneva, where the treaty terms were characterized as a "violation of the principles of justice and a continuation of the rule of force."

The resolution denouncing the treaty was moved by Mrs. Philip Snowden, wife of the well-known English labor leader, and was seconded by Miss Jeanette Rankin, former woman member of the American Congress.

The peace terms, as they stand, according to the women delegates, "are entirely in the interests of the enemies of the central empires."

They declare the conditions are not worthy even of ordinary consideration.

The Big Four today resumed consideration of the latest German proposals and of the Austrian treaty. The German delegates are laboring on other notes to be addressed to the allies, but they stated today that all their counter proposals will be handed to the treaty framers before May 20, the date stipulated by Premier Clemenceau.

The Austrian delegates who arrived last night were to present their credentials tomorrow to the allied commission composed of Jules Cambon, Henry White and others.

It is understood that all the German counter proposals will be rejected. While the economic council has submitted plans to bring pressure on Germany and complete precautionary measures have been taken in the advent of adverse action, opinion is practically unanimous here that after completing their protests the Germans will accept the treaty and sign.

Creation of Diplomatic Branch Is Considered for League of Nations

(French Government Wireless.)

Paris, May 15.—The committee on organization of the League of Nations is considering the question of the creation of a special diplomatic branch which will enjoy the same privileges as the embassies with governments, such as the extra-territorial privileges, the use of the cipher and diplomatic couriers.

Though these pour parlers have not progressed far, it appears that the great powers will each keep two distinct diplomatic missions in Switzerland, one at Berne, with the Swiss Federal Council and the other at Geneva, seat of the League of Nations.

The Echo de Paris says that the two persons who are to represent France at the seat of the League of Nations have been selected and will soon be named. Neither is in the diplomatic service.

Blacksmith Shop Fire

Spontaneous combustion in a pile of oily waste caused damage of $100 in the blacksmith shop at No. 552 Harrison avenue, South End, early today. It is a two-story brick building.

Filene's Automatic Bargain BASEMENT

sennits splits all sizes come!

saw or smooth edges almost any style

you know what straw hats cost this year?—here comes a typical Filene Basement opportunity —TOMORROW—FRIDAY

big lot big lot big lot

men's straw hats $1.45

discontinued shoes from a big Chicago retail shoe store

273 prs. of men's shoes at $2.95

See the trade-marks! Long-wearing fibre soles with leather heels. Good-year welts. English style as sketched. Sizes 5½ to 11—come early tomorrow—only enough for 273 men.

$2.95

our plan { Goods must sell quickly or price drops DOWN ¼ after 12 selling days, ½ after 18 selling days, ¾ after 24 selling days. Goods given away after 30 selling days.

HUNDREDS OF OTHER BARGAIN LOTS

For Young Men
English Plain Toe
Thayer McNeil Company

GENUINE SHELL CORDOVAN

Specially Priced at $10.00

AN IDEAL Summer oxford, comfortable and decidedly smart; broad English heel, wide shank, medium toe, an out of the ordinary type of shoe, exclusive style. Finely made.

Thayer McNeil Company
47 Temple Place 15 West St.

PIEDMONT

For several years the U. S. Bureau of Chemistry conducted a series of experiments to determine the best method of crushing peanuts to produce the finest quality of edible oil.

PIEDMONT PEANUT OIL

Is pressed in the plant where many of these experiments were made.

Ask for PIEDMONT—

The food oil with the nut flavor

PEANUT OIL

How Boston Will Lead in the Direct Purchase and Sale of Food
FOR DETAILS OF THE NEW CO-OPERATIVE PLAN

Read Next Sunday's BOSTON SUNDAY ADVERTISER

BRIGHTON LANDLORDS PLAN 36 PER CENT. INCREASE IN RENTS

COURSE OF OWNERS DEFENDED

Although some of the landlords of apartments on Commonwealth avenue and adjacent streets in Brighton have announced that they will increase rents this Summer and Fall 33 per cent, more than they were getting three years ago, a large number will make small increases that their total for three years will amount to but 10 per cent.

It is doubtful if any of the residents of this section will escape a raise this Summer or Fall. In most cases the raise will be $2.50 to $5 and the owners of the property say that it is absolutely necessary because of increased cost of coal, etc. The only hope of lower rentals they can see is the lower cost of coal, taxes, insurance, etc.

Landlords who, according to their own admissions, will increase rentals so that they will be getting at least 33 per cent. more than they did three years ago, also claim it is necessary for them to make this big increase in order to pay their bills and show a profit on their investments.

SUPPLY AND DEMAND.

"It's a question of supply and demand" is the way one real estate operator, who handles hundreds of apartments in the course of a year, bluntly put it to an American reporter. While the sun shines, and there is a dearth of surplus apartments, several of the big landlords hope to make hay.

An American reporter who visited the Commonwealth avenue apartment house district, was told by a woman who has lived in one of the most pretentious apartment houses on the avenue for seven years, how she and other tenants have been treated.

"They have not only gone up on our rent but they have curtailed many of the things that made it a good place here to live," she said.

"For instance, one of the things that caused me to move here was the big swimming tank which was in the building. Two years ago it was discontinued by the owners of the building, who stated that it took too much coal to heat the water. Now they use it for storage of trunks.

"The cafe was another feature that caused me to decide to move here. That was discontinued 18 months ago and as far as we can learn will not be reopened. Now we find a cabaret here they had a ball boy in livery. He is no more.

"They discontinued the maid service. Then they let us hire maids at 25 cents an hour. Now we pay 35 cents an hour. I asked one of the girls if they were paid any more and she said no. Once they had someone to run the elevator. Now we do it ourselves. And now we are informed that we can expect another raise in rent within a few weeks. We don't intend to remain here, and I have heard some of the other tenants say so, too."

SORRY TO RAISE RENTS.

H. J. Connolly of No. 95 Dale street, Roxbury, who owns buildings from No. 1343 to 1381 Commonwealth avenue, is one of the landlords who has consideration for his tenants. He told a Boston American reporter that he is very sorry that he will have to make an increase of from $2.50 to $5 a month in his thirty-seven apartments on the avenue this Fall. "I took the losses on additional cost of coal and taxes during the past year, but I will have to make a slight increase this Fall to help pay for this additional expense," he said.

"The great trouble in this matter of raising rents is that many of the builders and speculators placed inflated values on their property in order to sell it," Mr. Connolley continued. "In order to sell properly their leases would cost $100 a month for a suite. As a matter of fact, they would get only $75. A person would buy, supposing the suites were renting at $100, and then when they found out the difference they would have to charge $100 because of the price they paid for the property.

SEE LITTLE PROFIT.

"Another thing, many of the speculative builders would erect five to six months free rent to tenants in order to fill their buildings for the purpose of selling. These things ought not to occur. I think that good prices have always been secured for apartments in Brookline. You can get the same apartments in Roxbury for $30 and $35 as are charged $60 to $65 for in Brookline. It is possible to get similar apartments in Dorchester $10 to $15 cheaper than in Brookline.

"You will find, however, that very little money has been made by the owners of apartments in Boston or Brookline during the past fifteen years. Some have retired rich and very few well off.

"If the total increase of rent during the past three years has been $2 to $10 a month I would not regard the landlord as a profiteer."

Dorchester real estate dealers, too, have started an organized movement to raise rents, according to complaints made to Chairman Edward T. Kelly of the Board of Assessors. He was informed that these dealers were going to the landlords of the district urging them to get all the increases they can while they have the opportunity. Chairman Kelly asks the public to send him the names of all such persons.

University to Pay Tribute to Mrs. Phoebe Hearst

San Francisco, May 15.—Regents of the University of California at their regular monthly session today approved a motion presented by Regent John A. Britton to appoint a committee to draft resolutions of regret at the death of Mrs. Phoebe Apperson Hearst.

President Benjamin Ide Wheeler, informally reporting to the Regents the death of Mrs. Hearst, said:

"It is with regret that I report to this board the death in Pleasanton, on April 15, 1919, of Mrs. Phoebe Apperson Hearst, Regent of the University of California and loyal friend and benefactress of the university for years."

Members of the Board of Regents had previously passed tribute to the memory of Mrs. Hearst at memorial exercises in the Greek Theatre. Yesterday's regular monthly meeting of the board was the first formal session since the demise of Mrs. Hearst.

The resolutions as drafted will be presented to the board at its next regular meeting.

POSTAL PROBE OF MYSTERIOUS DR. MATTHEWS

Promoter of 'National Touring Club' Maintains a Perplexing Silence as to His Past

Investigation of Dr. Abercrombie Sidney Matthews, national secretary of the League of American Patriots, Inc., by the United States postal authorities following the American's exposure of A. Clarence Dawson's claim to membership in the Lafayette Escadrille, today added to the mystery surrounding Dr. Matthews and his recently incorporated league for the suppression of Bolshevism.

It developed today that Dr. Matthews and A. Clarence Dawson, who is advertised as secretary of the "League of American Patriots, Inc." with a pretentious suite of offices in the Walker building at No. 120 Boylston street, are promoters of another organization called "The National Touring Club of America," whose object is declared to be the furnishing of road maps and touring information to members and the placarding of highways with luminous signs for the guidance of autoists travelling at night. Membership in the "Touring Club" costs $2.

Thousands of typewritten letters soliciting membership in the "League" and the "National Touring Club" have been mailed to Boston and New England men and women by Dr. Matthews and his office assistants. Copies of these letters and specimens of an elaborate literature prepared and circulated by the organization are now in the hands of postoffice inspectors and agents of the United States Department of Justice it was learned.

INVESTIGATIONS FAIL.

All attempts to probe the real identity of Dr. Matthews and all inquiries as to his former whereabouts have thus far met with slight success, according to officials working on the case.

Meanwhile Dr. Matthews maintains a perplexing silence concerning his past history, giving as his reason the fear that, should has enemies find out the whereabouts of his home, bodily harm might be inflicted upon his mother and daughter.

Dr. Matthews claims to be a descendant of Henry Clay, and says that he is a nephew of former United States Senator and afterwards Supreme Court Justice Stanley Matthews of Ohio.

"I was born in Paris, Kentucky, in the Blue Grass region, in the year 1866," Matthews told one of the officials who interviewed him. "I lived in Paris, Ky., revealed the birth of no such individual, according to the head of a firm of private investigators who are working on the case at the request of the Old Colony Trust Company. Dr. Matthews claims to be a graduate in medicine of Northwestern University at Evanston, Ill., and to have completed his education abroad at Heidelburg University in Germany.

SAYS HE ASKED NO FAVORS.

"I came to Boston plentifully supplied with money and have asked no favors from anyone," declared Dr. Matthews today. "I did not want credit for personal reasons, and have paid my bills as I went along. Why I should be subjected to the investigation of a lot of blackmailers I haven't the slightest idea. I am a very much misunderstood and persecuted man. The only way I can account for the indignities I have suffered is to attribute them to the machinations of the Bolsheviki whom I am giving my best efforts to drive from the country."

Dr. Matthews and A. Clarence Dawson, secretary of the dual organization, arrived in Boston early in March and proceeded to found the organizations of which they are the leading spirits.

On March 6 Dr. Matthews deposited $1,000 in the Old Colony Trust Company and gave as a reference "Captain John W. Goddard of Lenox, Mass." A letter of inquiry addressed to "Captain Goddard" at Lenox was forwarded to the Adams House in Boston, where a reply was written and the letter sent to Denver, Col., whence it was remailed to the Old Colony Trust Company, according to a representative of the bank.

On the same date, March 6, Dr. Matthews purchased a touring car, 1918 model, which was registered under the name of Abercrombie S. Matthews, Hotel Thorndike, Boston." The registration number of Dr. Matthews' automobile is 82,926, according to the records of the Massachusetts Highway Commission.

Inquiry at the Hotel Thorndike, from which Dr. Matthews registered his car, brought the information that that hotel.

REGISTERED FROM PROVIDENCE.

Upon his arrival in Boston, Dr. Matthews registered at the Hotel Harvard, giving his address as "No. 1818 Orange street, Providence, R. I.," according to reliable source. Investigation revealed the fact that Orange street in Providence is a short street whose numbers end at the 500 mark.

Matthews and Dawson have been living in rooms rented from a Mrs. Guibord at No. 137 Peterboro street, Boston, in the Fenway. Repeated inquiries of Mrs. Guibord failed to reveal the slightest clew as to the identity of either of her roomers.

MISSING EVANGELIST NOW SOUGHT IN PROVIDENCE

Rev. Ernest M. Webber, Central Falls, R. I., missing evangelist; Mrs. Webber and their infant.

Pawtucket, May 15.—The search for the Rev. Ernest M. Webber, the missing Central Falls evangelist, is confined to Providence where he was last seen Friday, standing on Westminster street, about 5 p. m. Members of his congregation have left their work in an effort to solve the mystery which has puzzled police officials.

The Peoples Mission Church on Chapel street, Central Falls, is the meeting place nightly for searchers who report on the many clews which are run to earth with no solution.

"I know my husband would not keep us in family in suspense and am afraid he is in bad hands," said Mrs. Webber.

The People's Mission Church, of which the Rev. Mr. Webber is pastor, is a non-denominational mission organized some 25 years ago by the Misses Mary and Lottie Fiske, philanthropic women who wanted to help residents of the west end of Central Falls, which is the mill district.

Several evangelists have pastored the little flock, and Mr. Webber is credited with doing much good work among the working people. It is said that it was necessary for the pastor to work in machine shops in order to gain a livelihood and he worked for some time at the Brown & Sharpe Manufacturing Company in that capacity.

During the recent epidemic my husband worked night and day ministering to the sick and I felt at the time he was over-doing his strength," said Mrs. Webber at her home today.

It is reported that Mrs. Fred Smith of Auburn and Mrs. George Anderson of this city passed the time of day with the pastor, who they say they met in Providence Friday afternoon.

DROWN RESIGNS, BUT UNDER PROTEST

Registrar of Vital Statistics Charged With Irregularities in Payment of Clerks

Frank S. Drown, State registrar of vital statistics, who was charged with irregularities in the payment of salaries of girl clerks, today resigned under protest.

Drown employed girl clerks to prepare influenza statistics for the United States Public Health Service. Two of them claim they indorsed checks for pay and the rate of $4 a day, but Drown gave them only $2.50.

He said later that they were hired at that rate and that he paid the balance of the money to a supervisor whom he employed to take charge of the work. Secretary of State Langtry demanded his resignation on the ground that Drown's proceedings were "illegal and irregular." Mr. Drown today sent the following resignation under protest:

"In view of the criticism of your office which has been occasioned directly or indirectly from the methods employed while acting as reporting epidemiologist for the United States Public Health Service in carrying out the work of compiling mortality statistics of the State in relation to the influenza epidemic, I hereby tender as you request, my resignation of the office of State Registrar of Vital Statistics.

"Inasmuch, however, as I wholly disagree with you as to the scope of my authority in reference to the methods I employed in paying my clerks in carrying out this gratuitous service for the government, this resignation is made under protest."

SERVICE NOTES

General Edwards will receive the degree of LL.D. from Middlebury College, Vermont, at its annual commencement in June. This is the third degree offered General Edwards. The degrees will be given by Trinity College, Hartford, Ct., and Colby College, Waterville, Me.

* * *

Captain E. M. Crockett of Milford, who spent eighteen months overseas in the 101st Supply Train Company, will be given special excuse today to several officers at army headquarters. He was fighting to last a lifetime he claims.

* * *

General Edwards will attend this evening the reception to be given him at Fitchburg under the auspices of the Y. M. C. A. of that city. He will be accompanied by Lieutenant Willard Simpkins.

* * *

Privates Harold L. Harvey of the 14th Company, Coast Artillery, and Thomas W. Robinson, of the 26th Infantry, have been assigned to the office of the war risk insurance department at army headquarters.

* * *

Lieutenant-Colonel F. G. Schuyler of Concord, who was formerly assistant adjutant under General Edwards' command, and filled an adjutant-general of the Second Corps, is upon a leave of absence from Base Hospital No. 10, where he has been confined with illness for sometime.

* * *

Colonel Stephen C. Fuller, who was brigadier-general over in France, took over today the command of the coast defenses of New England, relieving Brigadier-General Rowan. Brigadier-General John W. Ruckman, the commander of the district, will not retire until next week, when he will again assume the command.

* * *

Captain Edwin H. Cooper of the Signal Corps will address the Men's Brotherhood in Perkins Institute for the Blind. He will tell how the Germans took his big camera for a machine gun as he was going over the top with the instrument, and then they threw up their hands and surrendered.

* * *

To perpetuate the memory of Lieutenant Ralph Estey, a photographer killed in the war, Captain Edwin H. Cooper, who had his order his chapter, is raising funds for a suitable memorial. He was killed at Sedan, November 7, 1918. His photographic plates were found near his body afterwards unlimited and have since been developed.

To Hold Military Night

The monthly meeting of the Charitable Irish Society will be held on Monday evening, May 19, in the Boston City Club. Colonel Edward L. Logan, Lieutenant-Colonel William J. Keville, and Chaplains Reverend M. J. O'Connor and John B. DeValles will address the members.

RIOTERS TOO LATE WITH APPEAL

Judge De Courcy Dismisses Petition for Writ of Mandamus

Judge De Courcy of the Supreme Court today dismissed the petitions of John Bukaw, Charles Bukaw, Ernest Greenberg and Arnold Janitan for a mandamus to compel Judge Albert F. Hayden and Maurice J. O'Connell, clerk of the Roxbury Municipal Court, to so change the docket entry of that court as to make it appear that the petitioners took an appeal after sentence had been pronounced upon them for participating in a riot which occurred on May 1.

The Bukaws were each given a sentence of one month in the House of Correction, and Greenberg and Janitan two months each in the same institution.

The prisoners were on their way to Deer Island when their counsel claimed an appeal on their behalf. Counsel contended that as the court was still in session when he gave notice of an appeal the prisoners were entitled to have such an entry made. Judge De Courcy held that when the commitment papers were signed the Roxbury Court lost further jurisdiction of the case.

HONOR ROLL DRIVE GETS MANY MEMBERS

The drive of the Honor Roll workers to place a memorial in every church in Boston with the names of all the men who went from the ward into any branch of the service, is meeting with great success. Already 5,000 women, wives, mothers, sisters and sweethearts of the men and their friends are rallying to the drive. The committee needs 10,000 women. Each woman is asked to solicit a subscription from ten persons. All who wish to assist in any way may telephone or call at the headquarters, No. 208 Old South Building any day or evening.

SEEK SILK THEFT CLEW THROUGH "DOLLY GRAY"

With the arrest of Annie Sunshine, formerly "Dolly Gray" of the chorus, the police hope to obtain a clew to the thieves who stole silk valued at $1,400 from the store of Mrs. Clara Weiner, No. 161 Arlington street, Chelsea. The former chorus girl, who is twenty-four, and married, living at No. 23 Marlborough street, Chelsea, was in Chelsea Court today charged with receiving stolen property valued at $18. She was placed on probation.

HELD CHELSEA MAN IN PROVIDENCE AUTO CASE

Providence, R. I., May 15.—A young man arrested while trying to sell an automobile here here, when searched at police headquarters, had a bunch of keys in his stocking which the police declare were designed to unlock various types of automobiles. Letters in his coat were addressed to John T. Haley of No. 23 Highland street, Chelsea. The police are investigating his movements in Providence.

FEW CITY JOBS, BUT PLENTY ON FARMS

Government Reports Show New England in Better Situation Than Other Points

By International News Service.

Washington, May 15.—An increase of unemployed in industrial lines and a continued demand for farm labor are shown in telegraphic reports received by the United States Employment Service for the week ending May 10 and made public today.

There is an increase of 7.4 in unemployed in 41 cities over the previous week. Reports furnished by 1,677 representative firms in 51 cities show that 42 cities, or 82.3 per cent, of those reporting have a labor surplus aggregating 125,350, as compared to 127,139 for the previous week. Twelve cities show a shortage of 4,916, leaving 29 cities with an equilibrium.

Cleveland, with 50,000 unemployed, and Pittsburgh with 25,000 are the chief centres of unemployment in the absence of specific figures from New York city where the largest surplus was said to exist.

General unemployment exists in Connecticut. Nine of the twelve cities reporting show surpluses and three an equilibrium. Bridgeport reports 8,900 unemployed; New Haven, 1,000; Hartford, Meriden and Norwich 1,000 each; Stamford 400 and New London 300. Industrial relations are good. Fall River, Mass., reports a shortage of textile workers and a surplus in the building trades.

Conditions in Vermont, New Hampshire and Rhode Island are good with supply and demand equal.

Industrial relations in Chicago are acute, but owing to the transient soldiers and sailors no definite estimate of unemployment was given. A big demand for farm labor was reported by Kansas. Practically the same conditions exist in Nebraska, the Dakotas, Wisconsin and Minnesota, which show labor supply and demand in industrial centres on an even keel, but a growing demand for farm labor. The Pacific coast, Los Angeles had 7,000 unemployed, an increase of 500 over the previous week, while San Francisco reported 3,000. California, Oregon and Washington reported some shortage in farm lines.

LAWRENCE CAR WRECKED BY DYNAMITE

Lawrence, May 15.—Dynamite placed on the rails near the riles bridge in Methuen on the Lake Street Station exploded early today and wrecked a trolley car as it passed over it.

Motorman Fred Greenwood was severely injured when a piece of metal was driven through the floor of the vestibule by the explosion. Half a dozen others were injured.

It is believed that persons who placed the dynamite on the tracks acted under the belief that the car carried Lowell policemen, who were returning home after a banquet here.

The car windows were shattered and about three feet of track blown out. The front trucks of the car were badly damaged.

The explosion was similar to one which occurred on the Haverhill line of the Massachusetts Eastern Railway about two days ago.

TOOK LIGHTED CANDLE IN CLOSET; $800 FIRE

Fire starting when a lighted candle was allowed to come in contact with clothes in a closet on the top floor of the three-story frame house at No. 7 Chester park, Brighton today got into the walls and caused a damage of $800 before it was extinguished. The house is a two-and-one-half-story wooden structure at No. 5 Oak square.

Bell Rings Today on Derbies, Don Your New Straw Lid

Straw hats come high this year and those who can afford to buy them officially rang on derbies and hats.

But early in the advice of leading dealers. They say that the straw will advance as the weather gets warmer.

No more can a comfortable summer hat be had for less than the popular price of $3 asked in last season. That many pairs of headgear this season will cost $5 or more is the word from the dealers.

Straws may come in every shape and style, but the popular shapes for the season will be the sailor at $3 and $4, the latter, however, for the popular Panama.

PROVIDENCE MAN IS CAPTURED IN POLICE CHASE

Detected at New York Jewelry Window; Shots Fired in Pursuit

New York, May 15.—Two wards of Providence, R. I., are now in a jeweler out of work, was arrested and locked up in the Grand Street station, Brooklyn, early today after a running fight in which a dozen shots were fired at him by Patrolman John Oakley.

When the patrolman approached a jewelry store at No. 14 Graham avenue, Brooklyn shortly after 4 o'clock this morning he saw a well dressed man in the act of forcing an entrance into the display window with a screwdriver. The man saw the patrolman and ran toward Cross street. The patrolman gave chase, firing at the fugitive. After running four blocks the man darted into No. 22 Cook street.

Patrolman Oakley searched the house from roof to cellar and was about to give up hope of finding the fugitive when he heard a smothered groan.

Going to a coal bin in the cellar he raised the lid and found Edwards.

Edwards told police, Station Ed-ward said he had been looking for several weeks at No. 151 West Fifty-fifth street, Manhattan, was out of work and decided to "turn off a job" to get enough money to buy a ticket to Providence, he said.

STOREKEEPERS FINED UNDER PURE FOOD LAW

Three storekeepers, appearing before Judge Thorchill in the Northeastern Court today upon complaint of Professor James Jordan of the Bureau of Milk Inspection, paid fines aggregating $30 for violation of food laws. Frank Sandella of Bliss (1081 avenue was fined $15 for selling adulterated vinegar. Everiadis Zappas of 1 Washington street, and selling milk not up to standard. Angelo Barkasian of Dorchester avenue, for selling milk that was watered, was fined $15 for having unclean milk bottles.

Don't buy Aspirin in a Pill Box!

Don't ask for Aspirin Tablets—say "Bayer"!

Don't buy Aspirin in a pill box! Get Bayer package

Don't forget that the **"Bayer Cross"** is your only protection against dangerous counterfeits. Read the Associated Press Clipping!

Say to druggist: "I want 'Bayer Tablets of Aspirin in a Bayer package with the **'Bayer Cross'** on tablets."

The genuine American owned "Bayer Tablets of Aspirin" have been proved safe by millions for Pain, Headache, Neuralgia, Toothache, Earache, Rheumatism, Lumbago, Colds, Grippe, Influenzal Colds, Joint-Pains, Neuritis.

Safe and Proper Dosage in Every Bayer Package—Get Bayer Package!

Bayer-Tablets of Aspirin

Boxes of 12 tablets—Bottles of 24—Bottles of 100—Also Capsules

Aspirin is the trade mark of Bayer Manufacture of Monoaceticacidester of Salicylicacid

EXPRESS DRIVER ROUNDS UP TWO THIEVES HIMSELF

Convicted of stealing an express wagon and selling 475 pairs of shoes which were in it, Bartholomew J. Cronin and John J. Lydon of South Boston were sentenced to two years each in the House of Correction in Municipal Court today, appealed and were held in $2,000 bail each.

The complainant was James Phelan, a driver for Daley Brothers' expressmen, of Roxbury, who did his own detective work in rounding up the thieves. The proprietors of a Harrison avenue shoe store, charged with having the stolen property, will be arraigned in Municipal Court tomorrow.

RUNS OVER BOY, THEN TAKES HIM TO HOSPITAL

Six-year-old William Fahne of No. 95 Sumner street, East Boston, is on the danger list at East Boston Relief Station, suffering from internal injuries received when he was knocked down by an automobile in front of his home today. The automobile is owned by Florence Antonelli of No. 234 Bremen street, East Boston, and was operated by Albert Monnello, eighteen, of the same address. Monnello stopped his machine and picking up the child rushed to the hospital. The driver was taken later to East Boston police station, but was allowed to depart on his own recognizance.

DR. ANNA WELLINGTON WILL LECTURE TONIGHT

Dr. Anna C. Wellington of No. 137 Peterboro street, Boston, just returned from France, where she has been working with the French and American armies at the Receiving stations for Wounded in Paris, will lecture before the New England Women's Medical Society and the Twentieth Century Medical Society as their guest, at the offices of Dr. Helen I. Woodworth, No. 243 Boylston street, tonight at 8 p. m.

"ASPIRIN" WAS TALCUM POWDER

Heavy Sentence Imposed on Manufacturer of Tablets.

(ASSOCIATED PRESS DISPATCH)

NEW YORK, December 21.—Accused of having manufactured and sold to influenza sufferers thousands of boxes of aspirin tablets, principally composed of talcum powder, Joseph M. Turkey, head of the Verandel Chemical company, of Brooklyn, was found guilty yesterday of violation of the sanitary code and sentenced to three years in prison with a fine of $500. The sentence was the heaviest ever imposed in the country for such an offense.

Mrs. Elwin Paget, of British Secret Service, on "Women Spies I Trapped" Chapter 1 of a Thrilling Series of True Stories Next SUNDAY IN THE BOSTON SUNDAY ADVERTISER

ONE TO BUILD IS NOW, SAYS MANY ARCHITECT

Prices of Construction and Materials Not to Be Lower, Declares Brown

BUILD NOW!

"This is the slogan which Boston, Newton, Lynn, Worcester, Lowell, Fall River, Providence, Pittsfield, Springfield, Lawrence, Lowell, Brockton, Taunton, Fitchburg, Quincy, Haverhill, Waltham, Malden, Medford, Chelsea, Revere, Somerville, Everett, Winthrop, Hyde Park, Milton, Arlington, Belmont, Watertown, Wakefield, Melrose, Stoneham, Woburn, Lexington, Concord, Framingham, Natick, Wellesley, Needham, Dedham, Norwood, Canton, Stoughton, Randolph, Braintree, Weymouth, Hingham, Cohasset, Hull, Scituate, Marshfield, Duxbury, Kingston, Plymouth, Bridgewater, Middleboro, Attleboro, Taunton, Fall River, New Bedford, Fairhaven, Wareham, Falmouth, Hyannis, Nantucket, Martha's Vineyard, Gloucester, Rockport, Manchester, Beverly, Salem, Marblehead, Swampscott, Lynn, Saugus, Peabody, Danvers, Lawrence, Haverhill, Amesbury, Newburyport, Ipswich, Rockport, Gloucester

Overland

TRADE MARK REG.

Model 90

$985

f.o.b. Toledo

TWO OVERLAND Model 90 Stock Cars at noon yesterday finished a remarkable seven-day continuous motor non-stop run between Springfield and Boston with

PERFECT SCORES

Demonstrating the speed, stamina, dependability, economical upkeep and riding comfort *that every intelligent motorist is looking for today*

Two duplicate Model 90 Overlands *taken from stock* were started simultaneously, one from Boston and the other from Springfield.

The motors did not stop once during 168 hours of continuous running, although more than a third of the time was spent in mud and rain.

Three round trips were made each day between the two cities and each car was on time at every point. Schedule time 3 hours and 45 minutes.

The tires required absolutely no attention in the whole 3882.6 miles, the treads showing but little wear.

The carburetors were not touched.

Not a sparkplug was changed.

The gasoline average was 21.5 miles per gallon.

The oil average was 229 miles per quart.

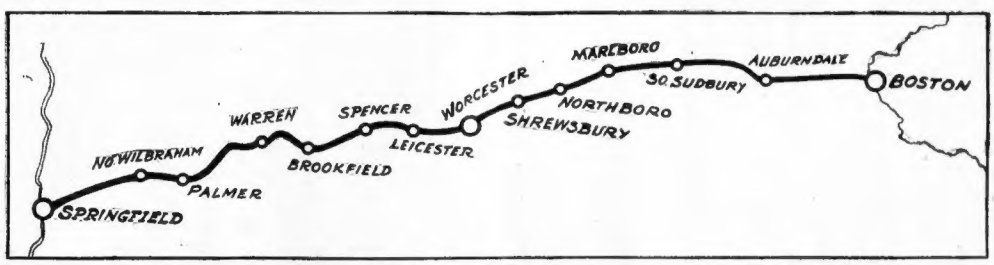

This map shows route and the towns and cities through which the Overland 90's passed, creating tremendous interest all along the way.

IT WAS a convincing test of the real, honest, visible value of this model 90 Overland. If you would properly appreciate its sterling qualities, ask for a demonstration in an exact duplicate stock car. We have done nothing that you cannot do! There is no greater automobile value in the world!

Don't wait! Do it today. Motoring weather is here.
Act quickly! Enjoy your car as soon as possible.

'Phone Back Bay 8730 for Demonstration

CONNELL & McKONE COMPANY

533-539 Commonwealth Avenue, Boston

That Wonderful Melody You Hear Everywhere

"EGYPTIAN MOONLIGHT"

"The Oriental" Fox-trot

KIRKPATRICK RECEIVES THE FRENCH WAR CROSS

The Croix de Guerre, awarded for reorganizing his men under violent gundre and demoralizing conditions near Belleau Wood last June, was conferred upon Gunnery Sergeant William J. Kirkpatrick today by Commandant Rush at the Navy Yard. The citation accompanying the medal is personally signed by Marshal Petain of France and marked with his star, a signal honor for the young marine. The ceremonies attending the presentation consisted of a parade of the Marine Corps band and colors.

REPORT UNREST IN U. S. ARMY IN GERMANY

American soldiers in the army of occupation in Germany want to come home and are bitter at the announcement that a large force will be maintained there "indefinitely," according to practically all the 1,125 overseas men demarked from the Anchor line steamship Tolosa at Commonwealth Pier today. The men are mostly members of the 32d Division, which has been in Germany since the armistice.

The soldiers described the feeling in the ranks of the army of occupation as becoming serious, and say the doughboys were satisfied to fight the war to an end, but don't want to police Germany or any other foreign lands "indefinitely."

NEW ENGLANDERS.

The men aboard the Tolosa were mostly members of the 121st Machine Gun Battalion and of a detachment of the 121st Field Artillery, both former National Guard units recruited in Wisconsin. There was also a company of casuals, mostly members of the Rainbow and 77th Divisions of New York.

One Y. D. man who was sick when the division sailed, and one former Y. D. man who was transferred just before the armistice, made belated arrivals back on New England soil. Private Arthur Barlow of Northfield, Vt., was in a hospital when the 101st Machine Gun Battalion left. Brest, and Lieutenant Albert Bark of Detroit was transferred from Company A, 103d Infantry, to the air service shortly before November 11.

The troops aboard the Tolosa were under command of Lieutenant-Colonel Dan L. Remington, a Croix de Guerre man. Among the New Englanders on the ship were Lieutenant William Keohane of Springfield, general headquarters of the 76th Division; Majors King and Le Croix of Boston; and William Pierson, who has been engaged in "Y" work with the army of occupation.

MANY DECORATIONS.

The Wisconsin men are inclined to pride themselves on the fact that the 32d was the only former National Guard Division to get into Germany. There was a liberal sprinkling of decorations among the machine gunners and artillerymen.

Captain J. G. Brunkhorst of Wisconsin possessed more citations and decorations than any man who has recently returned from overseas, having been honored by the high command of two armies for his work in directing a battery of the 121st Field Artillery during the fighting at Jaegny. The barrage the battery laid down isolated 1,000 Germans, who were forced to surrender without a single American casualty. The men left today for Camp Devens and will be sent from there to home camps.

COSTELLO DID NOT VOTE FOR SAVINGS BANK BILL

Editor American:

In reading last evening's edition of your paper I notice among the names of many others that Mr. Simon Swig voted the liberty of using my name and saying that I did not know what I was voting for, when I voted on senate bill No. 427. I hope you will be kind enough to print in your paper the fact that I did NOT vote for that bill, but against it; neither have I authorized Mr. Swig or any other man to say that I was mistaken and did not vote intelligently on this bill. Hoping you will give this as large a headline as you gave to Mr. Swig's item, I am

Sincerely yours,

P. M. COSTELLO,
Representative Ward 11.

Boston, May 14.

HUSBAND AND WIFE MAKE DEATH PACT

Brockton, May 15.—A critical nervous state, brought about by the husband by injuries suffered in an auto accident, and in the wife by the strain of nursing her husband, is said to have been the cause of the mutually planned suicide attempt by Mr. and Mrs. Nathaniel F. Southworth, who drank large doses of a mixture of iodine and whiskey. The names of both are on the dangerous list at the Brockton hospital.

DEDHAM A. O. H. AUXILIARY OPENS TWO-DAY BAZAAR

A two days' bazaar will open tonight in Hibernian Hall, Dedham, by the Ladies' Auxiliary of Division No. 14, A. O. H. Special features have been arranged for by the committee, of which Miss Anna Collins is chairman. Mrs. Catherine Feeney, president of the auxiliary, is chairman of the reception committee to greet returned Dedham soldiers and sailors.

LEOMINSTER DIVIDED ON "WELCOME HOME" FUND

Leominster, May 15.—The town is split into factions regarding the manner of welcoming back the boys who have been in service. The strongest faction wants to divide the funds available among the boys in town as they like. Another party is holding out for a parade and general field day.

Careless Shampooing Spoils the Hair

Soap should be used very carefully, if you want to keep your hair looking its best. Most soaps and prepared shampoos contain too much alkali. This dries the scalp, makes the hair brittle, and ruins it.

The best thing for steady use is Mulsified cocoanut oil shampoo which is pure and greaseless, and is better than anything else you can use.

One or two teaspoonfuls will cleanse the hair and scalp thoroughly. Simply moisten the hair with water and rub in it, making an abundance of rich, creamy lather, which rinses out easily, removing every particle of dust, dirt, dandruff and excessive oil. The hair dries quickly and evenly, and it leaves the scalp soft, and the hair fine and silky, bright, lustrous, fluffy and easy to manage.

You can get Mulsified cocoanut oil shampoo at any pharmacy. It's very cheap, and a few ounces will supply every member of the family for months.—Advertisement.

WARE IS LONESOME IN SALVATION ARMY DRIVE

Worcester, May 15.—Ware has the doubtful distinction of being the only town in the United States not making an organized effort to help the Salvation Army drive for funds. So says H. L. Tucker of this city, campaign director, after conferring with the officials of Ware relative to the appointment of committees and the planning of the drive. Ware people say they believe in the Salvation Army, but refuse to do any work in connection with the appeal for funds.

"WELCOME" MEETING TO TEMPLE BROTHERHOOD

At the big Welcome Home banquet of the Men's Brotherhood of Tremont Temple over 100 members of that organization will be guests of honor May 21 in Converse Hall of the temple. Governor Milliken of Maine and Chaplain Jason Noble Pierce will speak. Rev. Dr. D. M. Lockrow, leader of the brotherhood, will read the names of the 400 who have seen service during the war.

EDWARD R. PEARCE, OLD BOSTON CHEF, IS DEAD

Edward R. Pearce, for many years a chef at leading Boston hotels, and a former sea captain, is dead at his home, No. 28 Fairfield street, North Cambridge. He was born in Provincetown seventy-two years ago and followed the sea for many years, retiring as a captain. He was later chef at the Adams House, Young's Hotel and the Parker House. He is survived by a son, Benjamin F. Pearce, and three daughters, Mrs. Ida F. Teak, Mrs. Arthur T. Browne and Emma F. Pearce. The funeral will be private.

FITCHBURG WOMAN DEAD AT AGE OF 96

Fitchburg, May 15.—Fitchburg's oldest woman, Abigail T. (Wheeler) Frost, died at her home at the age of ninety-six. She was born in Roxboro.

SOLDIERS' REFERENDUM ON MARLBORO FETE

Marlboro, May 15.—Owing to the belief that the date for the celebration in honor of the home-coming of the men of the service, which was scheduled for July 4, may be inconvenient to many of the boys to remain here, the date for the celebration may be changed. Mayor Charles F. McCarthy will call a meeting, at which the committee in charge of the celebration will act on what will be a referendum vote on the part of the soldiers themselves.

ENTENTE ADVANCE ON BUDAPEST NEXT WEEK

Exclusive Cable to the International News Service from Il Secolo, Milan.

Milan, May 15.—The entente armies are preparing to renew their advance on Budapest, beginning next week, said a dispatch from Vienna today.

Former Governor to Speak

Former Governor Augustus O. Willson of Kentucky is to be the Memorial Day speaker at Harvard. The services will be held in Sanders Theatre.

Removes Hairy Growths Without Pain or Bother

(Modes of Today)

It is not necessary to use a painful process to remove hairy growths, for with a little delatone handy you can keep the skin entirely free from these beauty destroyers. To remove hair, make a stiff paste with a little powdered delatone and water. Spread this on the hairy surface and in about 2 minutes rub off, wash the skin and the hairs are gone. To guard against disappointment, be careful to get real delatone.—Advertisement.

JOYCE BROS. & CO. JOYCE BROS. & CO. JOYCE BROS. & CO.

When Buying Your Clothing

Buy It Where You Are Sure to Receive the Greatest Possible Value

BUY IT WHERE YOU ARE SURE TO FIND RELIABLE QUALITIES AND CORRECT STYLES—BUY IT WHERE YOU WILL FIND LARGE AND WELL-ASSORTED STOCKS from which to select—WHERE AN UNQUALIFIED GUARANTEE OF PERFECT SATISFACTION goes with every purchase. All of these essentials are found in any and all of JOYCE BROS. & CO.'S STORES. WE SOLICIT THE PEOPLE'S PATRONAGE only on a basis of business merit and our ability to serve them better than any other House in our line of trade in New England. OUR VOLUME OF BUSINESS IS INCREASING in leaps and bounds from month to month and year to year. THERE'S NO EFFECT WITHOUT A CAUSE. WE MUST BE SERVING THE PEOPLE BETTER—WE MUST BE GIVING BETTER VALUES—BETTER STYLES—BETTER QUALITIES—BETTER SERVICE. WE DON'T DECRY OTHERS—WE SIMPLY LEAD.

You Don't Need to Pay Cash for Your Spring Clothing!

We will gladly charge your purchases, and you may pay for them in easy partial payments as you earn the money

Ladies' Spring Suits

Exceedingly smart creations in Spring Suits for Ladies, Misses and Juniors we now show in endless assortment. Beautiful serges, poplins, trenettes, gabardines and novelties. All the latest Spring shades; tailoring excellent; fit guaranteed. Alterations free.

$16.98, $22.50, $27.50 UP TO $45.00

Ladies' Stylish Dresses

Charming Spring dresses, in georgette, taffeta, foulard, crepe de chine, serge, poplin and satin. Exquisite in workmanship and design. All colors, all sizes. Alterations free.

$12.50, $18.50, $24.98 UP TO $45.00

Ladies' Waists

Beautiful Waists, latest and most popular styles and materials, such as georgette crepe, messaline, crepe de chine, Jap silk, etc. All sizes, all colors.

$2.98, $4.50, $8.98 UP TO $12.00

Millinery

We show a splendid assortment of this season's most artistic and stylish hats for Ladies, Misses and Girls. All the newest and most popular shapes and colors.

$2.98, $4.98, $7.50 UP TO $15.00

Ladies' Coats and Capes

The latest Spring models for Ladies, Misses and Juniors. Stands in values, silvertone, serge, doniza, broadcloth and novelty materials. All the new colors, splendidly tailored and trimmed. Alterations free.

$12.50, $18.98, $24.50 UP TO $45.00

Girls' Coats and Capes

Ages 3 to 14. We show a splendid assortment in serges, poplins, silks and handsome plaids, checks and novelty materials. New belted and collar effects, artistically trimmed, all colors.

$4.98, $7.98, $10.50 UP TO $15.00

Girls' Dresses

Ages 4 to 14. Stylish Spring and Summer dresses for girls, in gingham, chambray, percale, lawn, organdie and net. Practical dresses for every-day and school wear, as well as for special dress occasions.

$1.98, $2.98, $4.50 UP TO $12.50

Dependable Shoes

FOR MEN, WOMEN AND CHILDREN

Our stock is most complete and embraces all the latest lasts, styles and colors in reliable qualities.

$2.98, $4.50, $6.98 UP TO $9.00

Men's Stylish Suits

Suits of superior excellence that combine style, fit and wear-resisting qualities. In fabrics, in tailoring, in finish and style, they reflect the highest achievements in clothes making.

$18.50, $23.50, $25.00 UP TO $45.00

Young Men's Suits

We show a wide variety of clothes for the young man who wants up-to-date, snappy styles, including the new form-fitting and youthful one suits in all the latest fabrics. It is not necessary to pay a fancy price for a good suit.

$17.50, $22.50, $27.98 UP TO $40.00

Boys' Suits and Top Coats

Our Boys' Suits and Overcoats are built for business by expert makers of boys' clothes. The fabrics and tailoring will stand the hard usage they're sure to give them.

$4.98, $5.98, $7.50 UP TO $15.00

Men's Top Coats

Latest models in styles and materials that fit and wear right are what we show.

$14.50, $18.50, $24.98 UP TO $35.00

OPEN EVENINGS—WE ARE COMPLETE OUTFITTERS FOR MAN, WOMAN AND CHILD—OPEN EVENINGS

Joyce Bros. & Co.

HAVE YOUR PURCHASES CHARGED

782-784 WASHINGTON STREET Opposite Hollis St. BOSTON

250 Pleasant St., Malden, Mass. 8 Park Pl., Pawtucket, R. I. 15 Granite St., Quincy, Mass. 479 Westminster St., Providence, R. I. 33 Market St., Lynn, Mass. 1191 Elm St., Manchester, N. H.

JOYCE BROS. & CO. JOYCE BROS. & CO. JOYCE BROS. & CO.

GILCHRIST'S

For One Day Only For One Day Only

Friday Specials

Every Item is especially selected for the purpose of insuring a large PERSONAL attendance on FRIDAY; therefore we cannot Fill Mail or Phone Orders on These Items.

Women's Hosiery
Friday Only 75c
Pure dye thread silk boot stockings; seamless, extra spliced heel and toe; reinforced lisle garter tops. Black, white and colors.

Smocks for Girls and Juniors
Friday Only $1.29
A new spring model made of fine repp in pink, rose, blue and tan. Hand smocked in contrasting colors. Sizes 10 to 18 yrs.

Round Centre Pieces
Friday Only 98c
Size 36 in. Assortment of Filet inserts, wide lace edge. Made of a very fine grade of linen. Street Floor.

Dresden Ribbons
Friday Only 26c
5 in. wide. Pretty striped effects, with satin edges, suitable for hair-bows and sashes. Colors, light blue, pink, Nile, old rose and Copenhagen.

Striped Percale Dresses
Friday Only $1.55
In a choice assortment of styles. Pockets on skirts and plain linon trimmed. All good practical styles.

Bead Necklaces
Friday Only 59c
In the newest effects. Big assortment of colors.

Nursery Chairs
Friday Only $1.79
Light white enamel finish, fitted with adjustable tray.

Crepe de Chine Waists
Friday Only $2.19
Of good quality crepe de chine. Some in the tailored business styles, others with dainty touches of lace or embroidery. White or flesh.

Bungalow Aprons
Friday Only $1.19
Extra large size. Assortment of attractive light and dark colored percales. Elastic waistband. $1.75 value. Street Floor.

Men's Night Robes
Friday Only 99c
Of good grade cotton. Plain white or fancy trimmed; without collar.

Men's "Ipswich" Hose
Friday Only 25c pr.
High spliced heel, double sole and toe. Black and cordovan.

Smallware Sale
Only Two days left to purchase standard smallwares at a substantial saving.

Boys' Confirmation Suits
Friday Only $7.75
Worth $10.00
True blue serge. Made in the Norfolk style. New slash pocket model; knickers fully lined and taped. Color, fit and wear guaranteed.

Sterling Silver Handle Serving Pieces
Friday Only 89c
Colonial style, consisting of salad fork, cold meat fork, egg server, cream ladle, gravy ladle, etc. Complete in lined box.

Trico Silk Gloves
Friday Only 55c Pair
Double finger tipped, 2-clasp style. White and black; self embroidery.

Girls' Wash Dresses
Friday Only $1.59
$2.50 Value.
Pretty plaids and checks, also a few plain colors. Sizes 6 to 14 years.

Sateens
Friday Only 39c
36 in. wide. Best making. Bright lustre and soft finish in a complete line of colors and black.

StormSerge
Friday Only $1.19
54 in. wide. Extra heavy for capes, suits and coats in navy and black.

Chiffon Taffeta
Friday Only $1.59
36 in. wide. Very fine quality for dresses in an assortment of colors.

Nickel Alarm Clocks
Friday Only $1.19
30-hour time; large dial; loud alarm with shut-off attachment.

Patent Leather Belts
Friday Only 21c
Finished with a black enamel buckle.

Wall Papers
Friday Only 10c Roll
Remnant lots, suitable for any room or hall; also oatmeal papers. Sold only with borders.

Felt Base Rug Border
Friday Only 49c Per Yd.
1000 yds. in lot. 1 yard wide. Imitation of hardwood floor. Light and dark, in dull and glossy finish.

Serge Capes
Friday Only $15.00
Of good quality men's wear serge. Shows the new sash or shirred collars, braid or button trimmed coat front with belt. In navy or black. All sizes.

Sample Dress Skirts
Friday Only $4.75
All wool serge and poplin. Made in the gathered back or all around effects. Smart patch or set-in pockets and wide belts. Black and navy.

Venetian Sateen Petticoats
Friday Only $1.19
In green, navy and Belgian. Made in the tailored styles. Black Gloria petticoats, plaited flounces with three narrow ruffles.

7 Pc. Water Sets
Friday Only $1.39
Good quality glass in pretty grape and spray cutting. Large straight pitcher with six tumblers.

30c Bleached Crash
Friday Only 23c yd.
Stevens Bleached Crash. Narrow blue border. All linen.

Comforters
Friday Only $4.50 ea.
Lambs' wool and cotton filled comforters, plain or with 9-inch plain border; pink, blue or yellow.

Bleached Pillow Cases
Friday Only 22c ea.
29c value. Sampson Brand. Size 42 x36 in. 3-in. hems.

Boys' Pajamas
Friday Only $1.19
Ages 6 to 16 Yrs.
Of cotton in plain colors, lavender, blue, pink and natural. Both jacket and breeches cut full and tailor fit right. Mercerized silk frogs.

Curtains
Friday Only $1.49
Many patterns in border and allover effects. Good quality yarn, with overlocked stitched edge.

Be a "Friday Special" Shopper At Gilchrist's

THE STORE OF PROGRESS

GILCHRIST CO.

WE GIVE AND REDEEM MERCHANTS LEGAL STAMPS

Many Other Specials Not Advertised

CHILD WELFARE CONFERENCE IS OPENED

Leading Authorities of World Take Part in State House Session

One of the most important conferences on the subject of Child Welfare opened today in the State House auditorium and brought together prominent men and women from all parts of the world, interested in this subject.

Foreign delegates who attended the sessions today and who will participate tomorrow in the programs, include Sir Arthur Newsholme of England, late chief medical officer of the Local Government Board and a recognized authority on child welfare; Sir Cyril Jackson of the London Board of Education; R. C. Davidson, director of the Juvenile Labor Exchanges of England, leading English authority on child labor; Dr. Rene Sand, professor of Industrial and Social Medicine at the University of Brussels, who was in charge of Belgian War Hospitals in London, and at the Belting front; Mrs. Eleanor Barton of the Women's Co-operative Guild of Great Britain; Dr. Clotilde Moulon of the French War Department; Takayuki Namaye, an official of the Japanese Department of the Interior; Miss L. E. Carter, a Belgian, in charge of a girls' school at Brussels throughout the entire period of the war; Rene de Mot, a Belgian; Lady Newsholme of England, Professor Fabio Frasetto, professor of anthropology at the University of Bologna; Dr. Radmila Lazarevitch Milochenitch, a Serbian physician and leader in social activities.

The program opened with an address of welcome by Governor Coolidge and was followed by the opening address by Miss Julia C. Lathrop, chief of the Federal Children's Bureau. Chairman Payson Smith, commissioner of Education for Massachusetts, next spoke on "Working Children and Education," followed by R. C. Davison, director of Juvenile Labor Exchanges of England; Miss Carter, for the Belgian Girls' School, and Sir Cyril Jackson.

Speakers at the evening session in the State House will include Dr. Richard M. Smith of the Massachusetts General Hospital, Dr. Rene Sand, Mrs. Eleanor Barton and Sir Arthur Newsholme. Dr. Smith will be chairman.

A visit to Harvard and Radcliffe Colleges will be a feature of the day's program tomorrow and will occupy the time between 12 and 2 o'clock. Following that will be the last session of the conference in the State House auditorium.

SINN FEINERS PAY U. S. COURT FINES

New York, May 15.—Three Sinn Fein leaders arrested in the Fall of 1917 charged with conspiring to obtain false American passports to enable them to reach Ireland and assist in a second "Easter rebellion," pleaded guilty in Federal District Court here and paid fines of $250 each. They were Dr. Patrick J. McCarten, "General" Liam Mellowes and James M. McDermott.

BRITISH FLYER IS HELD AS HOTEL BEAT.

New York, May 15.—Charged with impersonating a Lieutenant-Colonel in the British army and with departing from the Waldorf-Astoria Hotel without paying his bill Captain Daw McNabb of the British Royal Flying Corps has been placed under custody here by the British provost office. It is also alleged he forged a passport in order to reach this country.

BACK FIRE CAUSES $100 DAMAGE TO AUTOMOBILE

Firemen were summoned today to extinguish a fire in an automobile of the Consolidated Gas Company, in front of No. 17 Hilton street, Roxbury. Damage was estimated at $100. The blaze was started by a back fire.

Jordan Marsh Company

Notes Around the Store

All ready for Summer?

* * *

Hot weather will be upon us soon and it's wise to be prepared.

* * *

Summer apparel is ready now in large assortments, and particularly attractive is the Sports' wear.

* * *

Hand made French dresses for little tots have been greatly reduced in price. They are for children from six months to six years old.

* * *

Embroidered white skirts, with smart tucks and button trimming, stand out conspicuously among a host of attractions in the Misses' section.

* * *

The Children's Barber Shop is prepared to give advice to any mothers whose little ones have hair troubles. Let our expert barbers help you.

* * *

Sport hats of Felt and fancy Straws, and crocheted Filet sweaters are important reasons why the coming of Summer is hailed with delight by many a girl. Some are making their sweaters in the Art Embroideries section, where free lessons are given.

Jordan Marsh Company

Who's Who in the 26th Division

Rev. Lyman H. Rollins, rector of St. Michael's Episcopal Church, Marblehead, and chaplain of the 101st infantry, is one of the best loved and most popular men in the 26th Division. He was born in Concord, N. H., April 2½, 1881, graduated from Bates College in 1906, Newton Theological Seminary with degree of B. D. in 1911, and Episcopal Theological School in 1912. He was ordained deacon in June, 1912, by Bishop Lawrence and priest the following year.

In 1911-12 he was assistant at St. John's Church, Charlestown, and from 1912 to 1915 was curate at St. Stephen's Church, Lynn. In 1915 he became rector of St. Michael's Church, Marblehead, which position he still holds. He is unmarried.

In June, 1916, he became chaplain of the 5th Regiment, Massachusetts Infantry, National Guard, and served in that capacity at the Mexican border from July 1 to November 1, 1916. He was secretary of the publicity board, Massachusetts National Guard. On July 25, 1917, he was called into Federal service and transferred as chaplain of the 101st Infantry the following September 5. He sailed for Europe two days later.

Sailing from France on June 9, 1918, he returned to the United States on a mission for the commander-in-chief. He arrived in France again July 10, 1918. On August 1, 1918, he was transferred as division chaplain to the Third Division, but was returned as chaplain of the 101st Infantry October 1. His period of service with the American Expeditionary Force in France covered a period of eighteen months. He was discharged from the United States army April 28, 1919.

The battles and engagements

REV. LYMAN H. ROLLINS.

in which Chaplain Rollins figured include Chemin-des-Dames, February 6 to March 18, 1918; Toul sector, April 1 to June 5, 1918; raid on Rupt-de-Mad, May 30-31, 1918; Montfaucon attack, September 11, 1918; Troyon sector, October 2 to 8, 1918; Verdun sector, October 10 to November 14, 1918; Argonne-Meuse offensive, October 23, 1918.

He was awarded the Croix de Guerre June 8, 1918, and was cited in Orders G. O. 752 A 22, French Army Corps, and in General Orders 47, Headquarters 26th Division, June 8, 1918. He was wounded in the Argonne-Meuse offensive October 23, 1918.

COMPTROLLER CALLS FOR CONDITION OF BANKS

Washington, May 15.—A call for statements of condition of national banks, as of the close of business on May 12, was issued by the comptroller of the currency today.

ESPAGNE ARRIVES WITH 317 MEN FROM FRANCE

New York, May 15.—The French liner Espagne arrived from Havre this morning with 317 troops, including scattered casual companies.

SECRET SERVICE MEN ROUND UP SIX COINERS

A skilful and dangerous gang of counterfeiters has been rounded up with the arrest of five men and a woman in three New England cities during the past two weeks by Secret Service men.

The five persons arrested are Rocco Iacousti and his wife, Marie, of Worcester; Alfredo Martello of Worcester, Rocco Iiiacarro of Gardner, and Michael D. Battista and Dominico Spanola, both of Providence. The Worcester trio are regarded by the Secret Service men as the leaders of the band. All five have been held under $5,000 bail.

In numerous raids made in Providence and Worcester the government agents found quantities of the coins, as well as molds and other paraphernalia and quantities of metal used in the manufacture of the spurious money. Large numbers of half dollars, quarters and dimes were found in a music box at the Iacousti house, while molds were found in a gas oven in the same house. All have been brought to the secret service headquarters here and will be exhibited to the Grand Jury as evidence.

RAILROAD STATION MEN TO MEET IN PORTLAND

Grand Secretary-Treasurer Frank Hughes of Medford and five other members of the Brotherhood of Railroad Employes will leave Boston on Saturday for Portland, Me., where the first biennial convention of the brotherhood will take place. Grand President P. J. Coyle will be in Portland at that time, preparatory to the meetings which will commence Sunday morning preparing amendments to the constitution, auditing the financial report of the secretary-treasurer and transacting other business incidental to the convention.

MEDAL OF DEAD HERO GOES TO HIS MOTHER

A Somerville mother will be given her dead hero son's Distinguished Service Medal and the McIntyre posters of Salvation Army fame will receive medals and citations at the public award of three Distinguished Service Medals and two citations at the military ceremony on Boston Common May 29 next, according to an official statement issued at army headquarters here.

The mother is Mrs. Edward A. Martell of No. 104 Rogers avenue, Somerville. Her son was Judson G. Martell of the 9th Infantry. His medal is awarded for extraordinary heroism in action near Chuel, France, on October 14, 1918. Though severely wounded, he continued fighting throughout a severe machine gun and sniper's fire until killed.

The famous McIntyre sisters of the Salvation Army will be awarded a medal and citation statement for heroism under fire at Ansonville and at Rentcourt in the Toul sector. General Edwards will make the presentation.

A Distinguished Service Medal goes to Lieutenant-Colonel James M. Flint, a Yale professor, for extraordinary skill and judgment in organizing and operating Mobile Hospital No. 23 at St. Aulnoisons-Vertuzey. His unit was the first of its kind with the A. E. F.

Clifford H. Moffet of Worcester is another of the heroes to be signalled out for honor. He was with Company A, 104th Infantry. While in a shellhole at Verdun, he threw a hand grenade accidentally among a group of his own officers and men. He was wounded severely when, after springing for the grenade, he was hurling it away. His prompt action saved the lives of his comrades. Mellen now lives at No. 6 Hooper street, Worcester.

FORDHAM WINS IN DEBATE WITH B. C.

Fordham defeated Boston College in a debate on the question: "Resolved, That Congress should pass legislation prohibiting immigration for a period of four years following the signing of peace terms." Henry J. Gillen was the individual star.

UNITED WORKMEN HONOR GRAND FOREMAN STEELE

Fred J. Steele, recently elected grand foreman of the Ancient Order of United Workmen of Massachusetts, was guest of honor at a reception in Grand Hall, attended by more than 150 members and women friends, on behalf of West End Lodge, a gold chain and emblem charm of the order were presented to Mr. Steele by James Healy, and tributes were paid to his work as a Grand Lodge officer by Senator John J. Walsh, Martin Hays and other speakers. Lodges all over the State were represented. District Deputy Thomas O'Connell gave an address and there were musical numbers and refreshments.

FAIL OF AGREEMENT ON STREET CAR WAGES

Worcester, May 15.—The officials of the Worcester and Springfield street railway companies and their employes have again failed to reach an agreement as to the new wage schedule and there are indications that arbitration by a third party will ultimately be resorted to. The employes demand 55 for an eight-hour day.

BOY SCOUTS TO RALLY AT DUNBAR AVE. FIELD

Boy Scouts of District 11, which comprises Dorchester, Roxbury and South Boston, will have their annual rally at Dunbar Avenue field, near Codman square, Dorchester, on Saturday from 2 to 5 o'clock. There will be 1,000 scouts taking part in the program, and all branches of scout work, competitions and contests will be demonstrated.

Wedding Rings

Solid 14, 18 and 22k Gold Seamless Wedding Rings

All sizes and widths

Prices From **$5 to $15**

The E. B. Horn Co. Jewelers Since 1850

429 Washington St.

Jordan Marsh Company

New Summer Styles in Women's Cotton Dresses

Jordan Marsh Company

a first showing of dresses of the better grade—charming in material, style and coloring, most attractively priced

French Linens
Ginghams
English Chintz
Organdies

Plain and Figured Voiles
Ratines

White Voile Dresses

Several charming new styles beautifully embroidered, and others more simply ornamented with hemstitching and tucks. Specially priced 16.50, 19.50

New Figured Voile Dresses—One of several smart styles in the popular dark ground patterns is sketched. A panel of taffeta runs down the centre of the tucked tunic. Note the embroidered georgette collar, taffeta girdle and velvet ribbon trimmings. Specially priced... 15.00

New Voile Dresses—With smart tucked tunic, deep vest and collar of organdie, trimmed with val. lace. Specially priced..... 19.50

New Voile Dresses—Five very attractive new models, including plain colors and figured patterns. Specially priced..... 10.00

New Gingham Dresses—Combined with organdie; skirt smartly tucked, waist trimmed with pearl buttons. Specially priced..... 16.50

Many other New Cotton Dresses, including imported hand-made French Voile Dresses 10.75 to 65.00

New Pongee Dresses—Two attractive styles in natural pongee, smartly tailored in coat style. Specially priced..... 22.50

New Linen Dresses—The sketch shows a tailored model of French linen, in two-color combination; the Russian blouse is trimmed with soutache embroidery. Pink, blue or yellow blouses, with white skirt. Specially priced..... 29.50

New Chintz Dresses—Tailored styles, with organdie vest and cuffs, deep tucked skirt and pearl button trimming. Specially priced..... 16.50

New Ratine Dresses—Tailored model in straight line coat style, button trimmed, in white only. Specially priced..... 22.50

Jordan Marsh Company

JORDAN MARSH COMPANY—The Mercantile Heart of New England

Many New Women's Suits

Have Just Arrived in Scores of Smart, Very Distinctive Styles

Included Are Very Finely Tailored

Navy Blue Suits at 29.50

Four fascinating styles in Sport Suits, made of plain or Heather Jersey. The material is an eight-ounce all-wool worsted jersey cloth, and comes in rose, copen, Pekin, navy, beige, Sapin and purple. Also in soft mixtures of blue, brown, tan and oxford.

at 35.00

Several new styles that show plain Man-Tailored Coat Suits, with finely braid bound edges; Button Through Suits, either braided or plain; Belted Box Suits, with or without vest, and particularly attractive is a Plain Tailleur Oxford Melton Suit, with slightly flare sides.

NOTE—Sport Clothes, it is predicted, are to be the correct things to wear for the next three months. Paris says so!

Snowy Curtains

For the Windows of Your Summer Home

Dainty draperies help greatly to give your summer rooms a cool and restful atmosphere, and we have a delightfully attractive selection of new patterns to please the home decorator.

The materials are extra fine and the lace trimmings are especially neat and pretty. The prices are remarkably low for such handsome curtains.

Marquisette Curtains—Extra fine quality, lace trimmed, 2½ yards long; white only. Pair..... 2.75

Marie Antoinette Curtains—Made on fine net, highly decorated with Marie Antoinette work; white; 2½ yards long. Pair..... 7.50

Point de Gene Curtains—Made on fine soft finished net; 2½ yards long. Pair..... 8.75

Scrim Curtains—Excellent quality scrim, lace insertion and edges; white only. Pair..... 3.50

Etamine Curtains—Heavy etamine, made with one row of hand drawn work, 2½ yards long. Pair..... 3.75

Voile Curtains—Fine evenly woven materials, trimmed with lace edges and finished with machine hemstitching; white and ecru. Pair..... 1.95

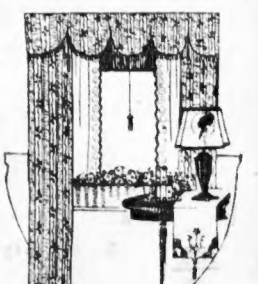

Etamine Curtains—Two-ply material, soft finish, lace insertion, with lace trimmed edge to match; ecru and white, 2½ yards long. Pair..... 2.75

Handsome Cretonnes

For Drapery and Furniture Coverings

Cretonnes—36 inches wide, patterns and colors of the old-fashioned type, well suited for breakfast and morning room draperies and cushion coverings. Yard..... 1.00

Linenized Cretonnes—36 inches wide, has the appearance both in texture and printing of real linen; especially attractive for willow furniture. Yard.. 75c

Cretonnes—36 inches wide, with a range of new and original designs, for summer furniture coverings and hangings. Yard 50c

Cretonnes—40 inches wide, roller printed, in choice of patterns and color combination, for hangings and slip coverings for summer furniture. Yard 25c

Taffetas—Linenized cloth, 36 inches wide, pleasing pattern and color effects, ideal for willow furniture and draperies. Yard..... 75c

Real Printed Linen—32 inches wide, original designs in a range of pleasing color effects, for cushions, curtains and furniture coverings. Yard..... 1.50

OUR INTERIOR DECORATORS

Are at your service whenever and wherever you desire. They will advise you as to decorations, and estimate on the cost, without obligating you to purchase.

Jordan Marsh Company

HEINZ, "PICKLE KING," DIES AT PITTSBURGH

Pittsburgh, May 15.—H. J. Heinz, proprietor of the "57 varieties," died in his home here at the age of seventy-five.

Mr. Heinz started the food product business in 1869, packing horse radish in bottles.

His factory was the basement of a small dwelling.

He extended his efforts to the packing of pickles and other food products until the business had expanded to its present tremendous proportions.

The Heinz establishment now has a floor space of thirty acres.

Advertisement

A HOME MADE GRAY HAIR REMEDY

You Can Make at Home a Better Gray Hair Remedy Than You Can Buy.

Gray, streaked or faded hair is not only unbecoming, but unnecessary. You can darken it without using a dye.

Anyone can prepare a simple mixture at home, at very little cost, that will darken gray hair, and make it soft and glossy. To a half pint of water add 1 ounce of bay rum, a small box of Barbo Compound and ¼ ounce of glycerine. These ingredients can be bought at any drug store at very little cost, or the druggist will put it up for you. Apply to the hair twice a week until the desired shade is obtained. This will make a gray-haired person look twenty years younger. It is not a dye, it does not color the scalp, is not sticky or greasy, and does not rub off.

CUTICURA HEALS PIMPLES

On face. Itched severely. Was disfigured and ashamed to go out. Scaled over and were large and hard. Broke into large acne eruptions. Could not sleep. Troubled four months. Advised to try Cuticura and sent for free sample. Bought more, and after using four cakes Soap and four boxes Ointment was healed.

From signed statement of Miss Carolina Schiavo, 151 Atlantic St., Providence, R. I., Sept. 19, 1918.

The Cuticura Toilet Trio, consisting of Soap, Ointment and Talcum, promotes and maintains skin purity, comfort and health. Sample Each Free by Return Mail. Address: "Cuticura, Dept. H, Boston." Soap, Ointment and Talcum 25c. each everywhere.

TEAMSTER'S LIFE SAVED

WRITES LETTER THAT IS WORTH READING VERY CAREFULLY

Peterson Ointment Co., Inc., Buffalo, N. Y.—I was afflicted with a sore several more on my leg for years. I am a teamster, I tried all medicines and salves, but without success. I tried doctors, but they failed to cure me. I couldn't sleep for many nights from pain. Doctors said I could not live for more than two years. Finally Peterson's Ointment was recommended to me, and in its use the sore was entirely healed. Thankfully yours, William Haase, West Park, Ohio. March 28, 1918, care P. G. Reitz, Box 118.

Peterson says: "I am proud of the above letter and have hundreds of others that tell of wonderful cures of Eczema, Piles and Skin Diseases.

Peterson's Ointment is 35 cents at all Druggists, and there isn't a broad-minded druggist in America that won't praise it.—Advertisement.

BLISS NATIVE HERB TABLETS

Have you noticed the rugged, healthy complexion of our outdoor boys—their elastic step and strong, manly bearing? This condition is due to outdoor life, plenty of exercise, regular habits and wholesome food.

Your responsibilities may not permit you to work five and more hours outdoors. You may have to grind away at a machine, a desk, or other employment, until your condition becomes stale. Indigestion, constipation, headaches and general debility follow. Your liver and kidneys fail to act properly and your blood becomes sour and sluggish. Don't be a health-slacker. Take Bliss Native Herb Tablets. They will relieve constipation, remove indigestion, help to prevent rheumatism and make you fit for work. Look for trade mark. Our money back guarantee on every box.

Sold by leading druggists and local agents everywhere.

Get Back Your Grip On Health

NUXATED IRON

Master Strength-Builder Of The Blood

Helps Make Strong, Sturdy Men and Healthy, Beautiful Women

2,000,000 People Use It Annually

Ask Your Doctor Or Druggist

To build yourself up when you feel run down—to bring back health, appetite and strength—take

Beecham's Pills

Largest Sale of Any Medicine in the World. Sold everywhere. In Boxes, 10c., 25c.

N. E. SHIPPING RATES CUT BY BARGE LINE

Ten Per Cent. Saving in the Hudson River-Erie Canal Route

New England shippers of freight will come into their own at last with the establishment by the Railroad Administration of a new line of barges on the Hudson River and the Erie Canal, beginning today. According to the Boston Chamber of Commerce the new line will effect tremendous savings in freight rates.

First-class freight, and it is pointed out that nearly all freight originating in New England a first class, may now be shipped at a saving of ten cents per hundredweight if sent by rail to the Hudson River, by barge to Buffalo and by rail to Chicago. On shipments by rail and barge to Buffalo and thence by lake boats to Chicago, savings of 20 cents per hundredweight may be realized.

This will come as a boon to New England, especially as all previous rulings of the Railroad Administration have been to the disadvantage of local shippers.

Shipments originating on the New Haven road will be routed via Beacon, N. Y. on the Hoosac & Albany, via Hudson, N. Y. and on the Boston & Maine, via Troy, N. Y. The freight will be carried in self-propelled barges, of which the government will have 75 in operation by next month. About 25 barges will be used each for transit via Beacon to Buffalo and nine days via Troy to Buffalo.

CARPENTERS EXPECT TO WIN $8 DAILY WAGE

Striking carpenters today predicted a victory in their battle for eight dollars a day, pointing out that several big jobs must be commenced next week which will require many men. All of the strikers expect to go back to work at the wages demanded.

Today more builders sent in signed agreements assenting to the increase of $1 per hour. Others, it was stated, are engaged in contract work and there will be no change in their status until these contracts expire.

President F. M. Curley and Secretary Joseph Twomey of the Carpenters' District Union stated today they expected little change in conditions for six or three days. According to officials of the organization there are some eighteen hundred members in the local. Of this number half are out on strike and half are working.

FURNITURE STORE FIRE DOES $50,000 DAMAGE

Pittsfield, May 15.—Fire in the Rice and Kelly furniture store gutted the fourth floor and damaged the three lower, including the storage rooms of the furniture store, F. G. Belden's sporting goods store, Robert H. Donaldson's cigar and news store, King's hat store and Alexander's women's shop, the loss about $50,000. Water and smoke damage was heavy in the Besse and Clarke men's furnishings store in the south end of the block.

PLEDGES $750,000 TO METHODIST FUND

New York, May 15.—A westerner, whose fortune is $1,000,000, has pledged exactly one half that sum, $750,000, to the Methodist centenary fund which begins its drive next Sunday, it is announced at headquarters. He asked that his name be kept secret.

Mrs. Gustavus Swift of Chicago donated $50,000. President Chi Shih Chang of China $1,000, Premier Hsu, $500 and other Chinese officials lesser amounts, it is announced.

WIVES AND MOTHERS CAN GET PASSPORTS

Washington, May 15.—The War Department after June 15 will offer no objections to the issuance of passports to wives and mothers wishing to go abroad to visit soldiers, Secretary Baker announced today. However, inquiry at the State Department disclosed the fact that no change is contemplated in the present regulations, which allow passports only to persons going abroad "on urgent business."

FERGUSON NEW HEAD OF U. S. COMMERCE CHAMBER

Washington, May 15.—Homer L. Ferguson of Newport News, Va., has been elected president of the Chamber of Commerce of the United States, succeeding Harry A. Wheeler of Chicago, who declined re-election. A. C. Bedford, New York city; Joseph H. Fred, Chicago, and Thomas H. Gayler, bishop of Tennessee, were elected vice-presidents.

WORCESTER WANTS OWN NATIONAL GUARD UNIT

Washington, May 15.—Governor Coolidge and officers of the National Guard now proposed will be asked to locate a regimental headquarters in Worcester.

State Senator Peter F. Sullivan is back of the movement and a delegation, headed by him and Mayor Fehr G. Holmes, will wait upon the Governor at an early date.

MAN DROPS OVER DAM THEN SWIMS ASHORE

Nashua, N. H., May 15.—Henry Morneaux was swept over the concrete dam of the Jackson Mills in the Nashua River when the engine of his motorboat stalled, but took the 20-foot drop without injury, swimming ashore after he had come up between the two-foot curtain of water and the dam.

SERVICE MEN STILL WANT WAR INSURANCE

Applications for insurance are being received by the Bureau of War Risk Insurance at the rate of several hundred a day, from men who are enlisting or re-enlisting in the Army or Navy. To date the Bureau of War Risk Insurance has insured 4,625,224 men, for $20,561,994,000. The average policy is for $8,747.

Swig Thanks American for Aid in Bank Bill Fight

Editor of the American:

I wish to thank you for your able championship of the people's cause so far as it bears on the statute which ordains that thrifty people shall lose their right to the earnings on their savings if they withdraw deposits before six months.

The American's espousal of the principle of the initiative and referendum made possible the success of that movement. It will be due largely to the paper's influence in calling public attention to the iniquitous law which I am opposing if my efforts are rewarded with success. There seems no probability of failure.

Already, as a result of the powerful advocacy of the American, many persons have called at the bank of the Tremont Trust Company to sign referendum petitions and to aid in their circulation.

Yours very truly, SIMON SWIG.

Vice-president Tremont Trust Company.

Boston, May 14, 1919.

"Setting Hen" New Concoction to Wet Dries

The "Setting Hen" is the latest pinch-hitter in the Demon Rum League. It is one of the numerous substitutes for alcoholic beverages which are being concocted to sidestep the prohibition prospect.

The "Setting Hen" kicks like an army mule. It is made from corn, rye or oatmeal, yeast and black molasses, fermented and then distilled. It is said to be highly popular in the Virginias and Carolinas.

The "Setting Hen" is guaranteed to hatch out chickens of inebriation that are zoological marvels.

HOLD BERKSHIRE AUTO BANDITS FOR HEARING

Northampton, May 15.—Three of the six auto bandits arrested in Lee Saturday and who, the police say, admit robbing the Fuller and Hartlett stores in Belchertown May 9, were held for the grand jury in bonds of $1,000 each, after a hearing in police court here. The other three denied guilt and were held for a hearing.

The men held for the grand jury are Joseph Walker of South Boston, John M. Durkey of Providence, R. I., and Roland Shield of New Bedford. The others are Arthur Shields of Pasadena, Cal. and Edgar Russell and Louis Fein of Boston. The prisoners are wanted in Providence on the charge of having stolen their automobile in that city.

CHARLESTOWN'S OWN TRIBUTE TO SOLDIERS

District Begins Two-Day Celebration With Noise, Gay Decorations and So On

With tooting of whistles, salutes from guns in the navy yard, church services of thanksgiving, entertainment features and a parade, Charlestown today opened its two-day celebration in honor of her soldiers and sailors. All the clubs and festival organizations kept open house, and many private homes were the scene of entertainment of service men.

City Councilman Daniel J. McDonald was in general charge of arrangements. Services were held at nine a. m. in the three Catholic churches of the district: St. Mary's, St. Francis de Sales and St. Catherine's, and special thanksgiving services were observed also in the Protestant churches of all denominations.

The parade will start at 8 p. m. and pass through the principal streets of the city. In the evening there will be wrestling matches and other sports in the armory for service men, and various club entertainments. The district was gaily decorated with flags and bunting, especially along the line of march.

STEAMSHIP MEN MAKE DEMANDS FOR BOSTON

Organize New Association and Will Ask Shipping Board to Send Large Vessels Here

Officials of some of the largest steamship companies operating out of Boston met here today, organized the New England Steamship Association, and area agreed to present to the United States Shipping Board the claims of the port of Boston for larger vessels to handle the increasing business, especially South American.

The meeting was attended by more than a score of shipping operators, and was one of the most important ever held to develop the interests of the port.

It was held in the offices of the Coastwise Transportation Company at No. 40 Central street. Captain John B. Crowley of that company presided and was elected chairman of the permanent organization, with Richard R. Freeman as secretary. Trans-Atlantic and coastwise lines were represented at the gathering.

Captain Crowley, Captain Eugene E. O'Donnell and Charles Skentelberry were appointed a committee to draw up pa brief, to be presented to the United States Shipping Board, showing why larger sea-going vessels should be allocated, or assigned, by the shipping board to New England shipping operators.

The complaint of Boston shipping interests is that the allocations of vessels to Boston and New England have so far been nearly all small lake-type steamers, unfitted for overseas traffic. Boston shippers and ship-operators call for larger vessels.

There is steady demand for increased tonnage out of this port to South America, Europe and to the Pacific coast, via the Panama Canal. Boston operators find themselves unable to accept business through lack of tonnage.

J. A. FOSTER, PROVIDENCE PAWNBROKER, IS DEAD

Providence, R. I., May 15.—James A. Foster, millionaire pawnbroker and jeweler of this city, died of shock today at his palatial home at Warwick Neck, adjoining the residence of the late Senator Aldrich. He was seventy-three. Mr. Foster had large investments in automobile concerns, owned much Providence real estate and was a member of the automobile firm of Foster, Smith & Co. He was also interested in Providence theatres and had spent the entire day before his death in planning improvements to the Colonial Theatre.

TEACHERS UNION IN BROOKLINE PLANNED

Committee Appointed to Consider Organization of School Workers

Brookline school teachers and townspeople were told of the advantages of the union of teachers, associated with the American Federation of Labor, at a meeting held in the Brookline Public Library by Dr George N. Nasmyth.

The teachers voted to leave the matter of organizing with the American Federation of Teachers, to a committee of five, two to be selected from the Brookline Parents' Association and the remaining members to be chosen from the teachers, to consider the movement and report their opinion at a later date.

Some of those present stated that Brookline teachers ought to become associated with some organization that would give the teachers a greater voice in the affairs of the nation.

Dr. Nasmyth referred to the large numbers of teachers' clubs in the central West applying for membership in the Teachers' Union, who have their own charters.

He said officials of the Massachusetts Federation of Teachers were in favor of teachers' clubs joining the union.

He added that through a union the self respect of the teacher would be raised by making her position more secure.

Another teacher said that the conditions for teachers and pupils in Brookline are 30 per cent. superior to those in other communities in the country, adding that Brookline teachers are fortunate in the consideration of salaries, housing conditions and lack of autocratic dismissal and control. The low rate of salary does not apply to Brookline, another teacher said.

Oldfield Starts Big Race

Uniontown, Pa., May 15.—Barney Oldfield will serve as starter in the Victory sweepstakes, on the Uniontown Speedway, Saturday.

THE REV. BUTLER TO BE CALLED TO HARTFORD

Hartford, Ct., May 15.—The deacons of the Congregational Church will vote to extend a call to the Rev. Willis Butler of Brookline to be pastor.

E. E. GRAY CO.

"BLACKSTONE, HANOVER, UNION STS.

Directly Opposite Union, Friend & Haymarket Sts. Subway Stations

45 BRANCH STORES IN MASSACHUSETTS

UNITED STATES FOOD ADMINISTRATION—LICENSE Nos. G-01565, B-00158

MAIN STORE—Thursday, Friday and Saturday

OLEOMARGARINE Lb. 39c | Fancy Young America Lb. 40c

CHEESE FANCY MILD FULL CREAM

TEAS Jasmine Brand Orange Pekoe Ceylon FINEST QUALITY — $1.50 VALUE SALE PRICE LB. 65c

COFFEE Mr. & J. BRAND Roasted Fresh Daily Ground While You Wait Lb. 33c

A Blend of South American Coffees

BUTTER FINEST CREAMERY Cut from Tub—Lb 65c EGGS FANCY FRESH SELECTED—DOZ. 52c

FLOUR Golden Gate Brand ALL WHITE FLOUR 1-8 Bbl. Sack 1.75

GROCERY DEPARTMENT

MAZOLA COOKING OIL, Pint Can	35c	GRATCO BAKING POWDER, 1-Lb. Can	25c
CONDENSED MILK, Rose or Lion, Can	18c	SELF RISING FLOUR, Golden Gate Brand, 5-Lb. Bag	25c
QUAKER ROLLED OATS, Pkg.	11c	GEORGE WASHINGTON PREPARED COFFEE, Can	30c
RICE, Fancy Blue Rose, Golden Gate Brand, 1 Lb. Carton	14c	MAPLEINE for flavoring, 2-Oz. Jar	34c
GRAPE NUTS, 3 Pkgs. for	25c	PORK AND BEANS, Booth's Gold Seal Brand, 3 Cans for	34c
BERTS, Cut, Grayce Brand, 1-Lb. Can	18c	LIMA BEANS, Can	15c
PUMPKINS, New York State, Can	15c	COOKED CORN BEEF, Pheasant Brand, No. 1, Can	39c
TOMATOES, Red Ripe, No. 2 Can	10c	MACARONI, Domestic Style, 10-Oz. Pkg.	9c
SALMON, Pink, Alaska, Tall Can	10c		
VINEGAR, Pure Cider, Full Qt. Bot.	17c		
CORN, Fancy Maine, Can	20c		

MEAT DEPARTMENT

FANCY SMALL FOWL SPECIAL VALUE Lb. 35c

LEGS MILK-FED VEAL, Lb.	30c	LEGS GENUINE SPRING LAMB, Lb.	40c
FORE SHOULDERS VEAL, Lb.	17c	HAM ENDS for Roasting, Lb.	30c
SMOKED SHOULDERS, Small Lb.	30c	FRESH EASTERN PORK LOINS, Lb.	28c
ROLLED CORNED BRISKET, Lb.	30c	CORNED BEEF STICKERS, Lb.	25c
HEAVY FAT PORK, Lb.	33c	LEAN PORK, Lb.	28c
PIGS' KIDNEYS, Lb.	15c	FRANKFORTS, Large and Small, Lb.	21c

KITCHEN FURNISHING DEPT.

SPECIALS AT BEFORE-THE-WAR PRICES

Small Yellow MIX. BOWLS, Ea.	15c	ENAMEL WARE, First Quality:	
2 for	25c	4-Qt. Enameled Handled SAUCE POT, Ea.	89c
Medium Yellow MIX. BOWLS, Ea.	39c	12 or 14-Qt. DISH PAN, Ea.	49c
Large Yellow MIX. BOWLS, Ea.	98c	GARDEN TROWELS, Ea.	12c
Large Size CROCKERY TEAPOTS, Ea.	59c	Henry Glass HORSESHOE TUMBLERS, Ea.	5c
CROCKERY CUSPIDORS, Ea.	23c		

We Give Special Attention to Telephone Orders. Tel. Rich. 2900

Free Delivery of Goods Amounting to $5.00 Within 15 Miles by Express

$10.00 Orders Within 100 Miles of Boston by Freight

C. O. D. ORDERS SUBJECT TO CHARGES FOR RETURNING MONEY

PRICE LIST ON APPLICATION. WRITE FOR FREE CATALOGUE

Why all this Precaution?

JUST wherein lies the reason for the use of vegetable preparations for infants and children?

Why are any but vegetable preparations unsafe for infants and children?

Why are Syrups, Cordials and Drops condemned by all Physicians and most laymen?

Why has the Government placed a ban on all preparations containing, among other poisonous drugs, Opium in its variously prepared forms and pleasing tastes, and under its innumerable names?

These are questions that every Mother will do well to inquire about.

Any Physician will recommend the keeping of Fletcher's Castoria in the house for the common ailments of infants and children.

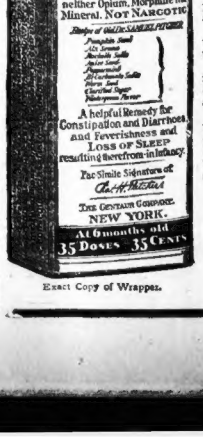
Net Contents 15 Fluid Drachms
900 DROPS
CASTORIA
ALCOHOL-3 PER CENT.
A Vegetable Preparation for Assimilating the Food by Regulating the Stomachs and Bowels of
INFANTS CHILDREN
Thereby Promoting Digestion Cheerfulness and Rest. Contains neither Opium, Morphine nor Mineral. NOT NARCOTIC
A helpful Remedy for Constipation and Diarrhoea and Feverishness and Loss of Sleep resulting therefrom in Infancy.
Fac Simile Signature of
NEW YORK.
At 6 months old
35 DOSES 35 CENTS

Exact Copy of Wrapper.

Children Cry For Fletcher's CASTORIA

The False and the True.

Advertising by the use of large space, the expenditure of huge sums of money have placed on the market, have put in *your* home, perhaps, many articles that today have been discarded, as you will readily admit.

Do you recall anything that has more modestly appealed to the public than has Fletcher's Castoria: modest in all its claims, pleading at all times—and truthfully—for our babies?

The big splurg, the misleading claims may win for a time, but the honest truth-telling advertiser is like the old story of the tortoise that beat the hare.

Mothers everywhere, and their daughters, now mothers, speak frankly, glowingly, enthusiastically in praise of Fletcher's Castoria. Speak of it lovingly as a friend that has brought comfort, cheer and smiles to their little-one.

There are substitutes and imitations as there are for the diamond, for anything of value. One might almost say that that which is not copied has no value. So you have had the signature of Chas. H. Fletcher and a copy of the genuine wrapper kept constantly before you that you may guard against the false and the untrue.

MOTHERS SHOULD READ THE BOOKLET THAT IS AROUND EVERY BOTTLE OF FLETCHER'S CASTORIA

GENUINE CASTORIA ALWAYS

Bears the Signature of

Chas. H. Fletcher

THE CENTAUR COMPANY, NEW YORK CITY.

Do You Pay 66¢ for Sirloin Steak? —or 33 Cents?

We serve all tastes

A recent Government bulletin quoted sirloin steak in different cities at prices ranging from 33 to 66 cents!

We buy live cattle, according to quality, all the way from $7.00 to $20.00 per hundred-weight, live weight. Sirloins from these cattle vary greatly in quality.

Some retailers sell 33 cent sirloins. These steaks come from cheaper cattle.

Customers of other retailers demand choice sirloins at 66 cents. These retailers buy meat from higher-priced cattle.

Also, the retailer who carries complete stocks, delivers to your door, and lets you run a charge account, has to get higher prices than the retailer who runs a "cash and carry" store.

We sell beef of a given quality at practically the same price all over the country—except for slight differences due to freight rates.

And our profit hardly affects the price at all—only a fraction of a cent per pound.

Swift & Company, U. S. A.

61 Wholesale Distributing Houses in New England Territory
Central Office, Boston, 60 North Market Street
C. H. Simons, District Manager

FIN., COM. CALLS HALT ON LONG ISLAND BILLS

Cost of Repairing Furnaces Excessive, Says Report to Mayor

It costs the city just thirty-four cents a brick to erect two furnaces at Long Island, according to a report to the Mayor today by the Finance Commission. The commission recommends that payment of the bills should be withheld until a substantial reduction is made and that work of similar nature in the future should not be undertaken until preliminary estimates are obtained.

The last paragraph of the report reads:

"This is another instance of the inefficient administration of the Long Island institution to which the commission has on previous occasion directed Your Honor's attention."

When the report reached City Hall it was rumored that it was another step in the attempt to oust Dr. Charles Donlan, the superintendent. The amount of the bill is small. The report says in part:

LABOR CHARGE EXCESSIVE.

"The commission finds it impossible to determine now the conditions under which the work was performed and is therefore unable to state exactly what a fair labor cost should have been. It is, however, apparent that the labor charge is greatly in excess of what the work done would justify.

"It is also impossible to submit definite figures regarding the bill of the Pennsylvania Tile and Construction Company for relining the fireboxes of three of the boilers at Long Island.

"The work was done by a foreman mason at wages of 93¾ cents per hour. The wages of ordinary bricklayers at the time appear to have been $7½ cents per hour. This mason had two tenders at $4 a day. There is also a charge for forty hours' time of a superintendent at $1 per hour. Under the conditions a superintendent was unnecessary. The total time charged for the mason was 214 hours, indicating that slightly over twenty-seven days were consumed in relining these furnaces, a total labor cost—including profit—of $341.41, or $159.47 for each furnace.

REPORT OF EXPERT.

"It appears that 2,500 bricks were purchased and 1,600 bricks used, which would indicate a labor cost of 21 cents for laying each brick, including the cutting out of the old lining.

"The consulting engineer of the commission states in his report on the matter that 'certainly not more than three days for one mason should be consumed in the lining of each furnace, and allowing for all possible contingencies the superintendent would not have been warranted in approving a bill that called for more than three days per furnace for one mason and his tenders. In confirmation of this estimate the commission has secured figures from various sources of cost for relining furnaces of approximately the same size. From one State department it finds that the labor cost for two boilers, including cutting out old brick work and relining, including the bridge walls, to be $25.50, a labor cost of $12.75 per furnace."

CAMBRIDGE BOYS HELD AT PROVIDENCE

Providence, May 15.—Two East Cambridge boys were detained at police headquarters today when a loaded revolver was found in the pocket of one of the boys who was searched at the Union Station by Train Announcer William Carpenter. The boys gave the names of John Johnson of No. 139 Spring street and Charles Ellison of No. 135 Fifth street, and their ages as sixteen and fifteen, respectively. The police declared that the 22-calibre revolver was so rusty it could not be discharged. The boys said they were on their way to the West. Their parents were notified.

HUNGARIANS MAKE CASTLE A SANITORIUM

Vienna, May 15.—The magnificent castle of Prince Tassilo, which contains art gems valued at many millions, has been confiscated and closed by the Hungarian soviet government. It will be converted into a sanitorium.

"MY NEW CURATE" TO BE GIVEN MONDAY NIGHT

"My New Curate," successfully presented by the members of St. Mary's Dramatic Club of the North End, will be repeated Monday night, at Boston College Hall, for the Dorchester Catholic Community Club.

SOCIETY HAPPENINGS

Many Prominent Boston People Opening Their Summer Homes for the Season.

Mrs. L. Cushing Goodhue of No. 31 Massachusetts avenue and Nahant, among the prominent people making ascensions in the big balloon on the Common to help the Victory Liberty Loan.

ALL HARRISON NEEDS NOW IS BELL RINGER

Washington, May 15.—"Governor Harrison and Miss Betty Wrentmore will be married here at my home in Washington," was a statement from Mrs. Burton Harrison, mother of the governor-general, denying the report that they would be married somewhere in the mid-continent today.

"The date has not been set," said Mrs. Harrison, "but it will be soon."

The wedding cannot be solemnized until the California courts hand down the final decree to the present Mrs. Harrison which will legally permit Governor-General Harrison to wed again. The decree is expected at any time now.

Just who will give the bride-to-be away is a mooted question. It will not be her parents, for both Professor Wrentmore and Mrs. Wrentmore, according to advices from Berkeley, are more opposed to the union than ever.

It was stated that Harrison was in New York and Miss Wrentmore with friends close by, and that both would not come to Washington until the decree was obtained, when the wedding would follow as quickly as possible at the home of the Governor's mother at No. 1607 Eye street.

G. O. P. SENATORS FIX UP ORGANIZATION SLATE.

Washington, May 15.—Forty-three of the forty-nine Republican senators who will control the next Senate met in caucus and fixed up the slate for the senate organization.

With the lone exception of the presidency pro tem of the Senate every office on the list including the chairmanships of three important caucus committees was captured by the "Old Guard."

Senator Cummins of Iowa was chosen president pro tem. This is all the Progressives were allowed.

The Old Guard seated Senator Lodge as chairman of the caucus, Senator Wadsworth as secretary and Senator Curtis as the Senate whip.

By SARA ORCUTT

Mrs. John Robinson Alley and her daughter, Miss Matilda S. Alley, of No. 235 Commonwealth avenue, go to their Summer home at Swampscott the middle of June.

* * *

Dr. and Mrs. Henry Barnes and Dr. Barnes' daughter, Miss Marie Barnes, of No. 429 Beacon street, have gone to their summer home at Northboro, which has been in the family for five generations.

* * *

Mr. and Mrs. Reginald Cary Heath of Heath Hill, Brookline, and family, go to their home in East Jaffrey the last of the month.

* * *

Mr. and Mrs. Harold Chalifoux (Elizabeth Burrage) and young son are settled in their home at Prides Crossing, where they arrived from Redlands, California, ten days ago.

HELD LIGHTED MATCH TO GAS TANK OF AUTO

Providence, R. I., May 15.—Abraham Berman of No. 39 Princeton avenue held a lighted match near an open gasoline tank in his mother's automobile to see how near full it was. His mother, her husband, Benjamin, and Everett Brow of No. 27 Byron street, Cranston, leaped from the car just as it burst into flames. The gasoline station of Dutee W. Flint at Myrtle and Broad streets was considerably damaged as well.

AIR MAIL MADE $21,800 PROFIT IN YEAR

First Anniversary of New York-Washington Service Shows Plan Is a Success

Washington, May 15.—The first anniversary of the inauguration of the aerial mail service between Washington and New York was observed today by many prominent government officials, who gathered at College Park to witness the flight of the mail plane. Among them were Postmaster-General Burleson, Assistant Postmaster-General Praeger and Major-General C. F. Menoher, head of the department of military aeronautics. Brigadier-General L. E. O. Charlton, air attache of the British Embassy, also was a spectator.

The two planes that took the air today, one from Washington and the other from New York, were the same that carried the mail a year ago, and have been constantly in the service. One has been in the air 184 hours, flying 10,716 miles, and has carried 272,875 letters. It has cost in service $65.80 per hour. The other plane has been in the air 222 hours, flying 15,013 miles, and has carried 483,128 letters. It has cost $48.34 an hour.

The record of the entire service between New York and Washington shows 93 per cent. of the performance during the entire year, representing 128,037 miles traveled and 7,720,840 letters carried.

The revenues from airplane mail stamps amounted to $133,780 and the cost of the service $137,900.06.

"The operation of the airplane mail service every day in the year except Sunday, encountering all sorts of weather conditions and making them successfully, has demonstrated the practicability of employing the airplane for commercial service," said Postmaster-General Burleson.

EDWARDS FAVORS HIGH SCHOOL RIFLE PRACTICE

Major-General C. R. Edwards wants young men in the upper classes of high schools trained in rifle practice. He gave his opinion today to Major J. L. Portal of Woburn, who is inspector of rifle practice in six of the Boston schools. The general said: "We do not want anyone to think this is a move for universal military training. We want some method that will supplant the mere squirrel hunter and bird killer. That kind of a shap should be taught the use of the rifle in some systematic way in our public schools. To shoot well at a target will use up some of that superfluous energy that tempts a boy to go into the woods and shoot anything that has life just for the sake of shooting."

REPORT THREE DEAD AS GASOLINE SHIP BURNS

Washington, May 15.—The City of Mobile, a barkentine of Port Arthur, Tex., loaded with gasoline, was practically destroyed with the probable loss of three lives, as the result of an explosion while the vessel was in the harbor of Montevideo, Uruguay, yesterday, the State Department was advised today. Dewitt Harp and H. Howard Thomson, Americans, and Carl Pearson, a Danish citizen, are reported missing and probably dead.

HELD ON CHARGE OF THEFT FROM U. S. MAIL

In Police Court today United States Deputy Marshal Bernard Bradley arrested Florence B. Hawkes, who claims his home is Watertown, New York, on a charge of larceny of a parcel post package, a $20 dress, from the United States mail. Her case was continued before United States Commissioner Hayes and pleaded not guilty. He was held in $400 bail.

GIRL STUDENTS MUST GIVE UP POWDER

Lip Sticks Also Banned at University of Chicago High School

Chicago, May 15.—Life for the pretty girl students at the University of Chicago High School is getting to be "that one self-denial after another," to quote one of the prettiest sufferers.

The latest—and some say the most drastic—would abolish the powder puff, rouge and the eyebrow pencil.

"After all the girls use these little first aids to beauty," the incog informant declared, "they shove daily with telling, though not exactly vistoly.

"The idea is all wrong. It does no harm to dab a little powder on the end of your nose, touch up your lips and cheeks a bit or emphasize just a trifle the eyebrows. And, what's more, these little stunts will improve a girl's looks no matter how good-looking she is to start with.

"Then look at the next 'don't' on this list they just circulated.

"It reads: 'We would recommend that students carry only enough money for the legitimate expenses of each day.'

"Wonder what they call legitimate? I am sure ice cream, candy and an occasional movie should come under that head."

The trouble is the girls do not know who to go to for an interpretation of the word "legitimate."

Principle George L. Harris said the protest against "suspicious and inappropriate dress, rouging and the use of powder," and the curtailment of expense money originated with the Parents' Association of the University High School.

"If that so, what's the use of protesting," said the pretty informant as she dabbed her nose with the powder puff and started for a movie.

"DOCTOR" FINED FOR ILLEGAL PRACTICE

New Bedford, May 15.—On a charge of practicing medicine illegally, "Dr." Francis X. Bassette, fifty-seven, was fined $100 and sentenced to serve three months in jail. He appealed and furnished bonds.

Bassette recently attracted attention to his practice by claiming that he had a 25-minute cure for appendicitis and that he had discovered a concoction that would cure stomach disorders and spinal affections.

TRAPPER STUMBLES ON LOOT WORTH THOUSANDS

Hanson, May 15.—A local hunter in going the rounds of his traps here happened on a cache containing valuables worth several thousands of dollars. The find is part of a haul long made by robbers on a cottage at Oldham Pond more than a year ago.

Advertisement

JUST SEE HOW POSLAM HELPS SKIN OVERNIGHT

Poslam soothes, refreshes and heals suffering skin, with scarcely a possibility of harm. A brief experience with Poslam will prove its value. For instance apply a little on some affected part at night. In the morning, if eczema was the trouble, you will find evidence of its healing. If it is ringworm, there will be a slight smart or inflamed spot. The chances are that it has disappeared. If a vicious, suppurating disorder, it will be subdued, so much so that you will want Poslam to keep right on.

Sold everywhere. For free sample write to Emergency Laboratories, 32 West 47th St., New York City.

Poslam Soap is a daily treat to tender skin. Contains Poslam.

Advertisement

Catarrhal Deafness and Head Noises

TELLS SAFE AND SIMPLE WAY TO TREAT AND RELIEVE AT HOME

If you have catarrh, catarrhal deafness or head noises caused by catarrh, or if phlegm drops in your throat and has caused catarrh of the stomach or bowels you will be glad to know that those distressing symptoms may be entirely overcome at home by following the following treatment which you can easily prepare in your own home at little cost. Secure from your druggist 1 ounce of Parmint (Double Strength). Take this home and add to it ½ pint of hot water and a little granulated sugar. Stir well until dissolved. Take one tablespoonful four times a day. An improvement is sometimes noted after the first day. Clearing of the breathing should become easy while the distressing head noises, hawking, throat clearing, coughing, etc., should gradually disappear with the passing of the treatment. Any loss of smell, taste, defective hearing or other symptoms which suggest the presence of catarrh and which may affect the eyes should have prompt attention. It is said that nearly all catarrh sufferers have been more or less troubled by catarrh and there must, therefore, be many people to whom this hearing may be of interest by this simple, harmless, home treatment.

ADVERTISE YOUR WANTS IN THE BOSTON AMERICAN

Thrift Lies in Small Savings—Buy W. S. S.

FRIDAY BARGAINS

Every Item Is a Genuine Opportunity to Save Money

The constant search of our buyers for reliable, seasonable merchandise which can be sold at special low prices results in our being able to offer every Friday on Bargain Day many most exceptional values. Some of the bargains are briefly described below. There are many others, however. Look for the Red Signs. We do not guarantee to fill mail or phone orders after any lots are sold out or where items are marked "no mail orders." We advise Early Shopping, as some quantities are limited.

Look for the Red Signs in Every Department — They Designate Friday Bargains

Beacon Street — Tremont Street

HOUGHTON & DUTTON Co

We Give and Redeem Legal and Profit-Sharing Brown Stamps

Folding Reclining Chairs Each **2.29**
The frame is made of hardwood, carefully and thoroughly riveted together and well finished in natural wood. The seat is of large striped canvas, securely fastened. The chair is capable of several adjustments and folds down flat.
FIFTH FLOOR

Nursery Chairs Each **1.89**
Made of split ash, very light to handle, has close woven bottom and is fitted with adjustable tray and cover.
FIFTH FLOOR

Dutch Curtains Set **1.15**
Made of sheer scrim, hemstitched, finished with wide lace edge, ready to hang.
FOURTH FLOOR

Covered Kettles
First quality gray enamel, factory capacities (not guaranteed).
8 quarts.....79c
10 quarts.....89c
BASEMENT

Blue Mottled Cooking Kettles Each **69c**
White lined, enamel cover, actual capacity 3 quarts. Only 100 in lot.
BASEMENT

SEWING MACHINES
3 Bargains
New and slightly used—Friday Only.
Wheeler & Wilson, $18.98; Wilson, $21.49; Wilson special, $24.50. Your choice ONLY $1.00 A WEEK
FOURTH FLOOR

Women's Bloomers Each **55c**
Pink crepe, full size, elastic at waist band and knee.
Third Floor
BARGAINS

Corsets Pair **1.50**
Of good grade coutil jean, medium and high bust, long skirt, sizes 19 to 30.
Third Floor
BARGAINS

Huck Towels Each **25c**
Full bleached extra heavy, firmly woven, red borders, size 20x40.
Street Floor
BARGAINS

New Percales Yard **22c**
36 inches wide, full pieces, extra fine count and close weave, in a full variety of designs and colorings.
Street Floor
BARGAINS

New Pacific Crepe Yard **25c**
36 inches wide, beautiful floral effects on tinted grounds, also plain colors, in full lengths of 10c crepe.
Street Floor
BARGAINS

Full Bleached Table Damask Yard **42c**
Attractive patterns, 64 inches wide, good weight.
Street Floor
BARGAINS

Tray Cloths Each **19c**
Bleached, choice patterns, neatly hemmed, large size.
Street Floor
BARGAINS

Postmen's Regulation Blouses **1.19**
Reinforcement cloth on each shoulder, full chambray, good workmanship, sizes 14½ to 17.
Street Floor
BARGAINS

Men's Khaki Shirts Each **59c**
Made with soft turndown collar, sizes 14½ to 17.
Street Floor
BARGAINS

Men's Work Shirts Each **88c**
Black drill cloth, soft collar, sizes 14½ to 17.
Street Floor
BARGAINS

Men's Balbriggan Shirts and Drawers Each **44c**
Shirts have shirt sleeves and drawers are ankle length, sizes 34 to 44.
Street Floor
BARGAINS

Dress Shields Pair **10c**
Fine quality, nainsook, double covered, sizes 4, 5 or 6.
Street Floor
BARGAINS

Striped Gingham and White Seersucker Petticoats Each **65c**
With deep flare flounce.
Third Floor
BARGAINS

Envelope Chemise Each **89c**
Fine quality nainsook, trimmed with hamburg edge, or pretty embroidered, some empire style.
Third Floor
BARGAINS

Children's Hosiery Pair **19c**
Black cotton, fine ribbed, sizes 6 to 9½.
Street Floor
BARGAINS

Women's Gauze Lisle Hosiery Pair **39c**
Black and leather color, wide garter welt.
Street Floor
BARGAINS

Women's Silk Hosiery Pair **1.15**
Black, cordovan, white and navy, extra dye, lisle garter top.
Street Floor
BARGAINS

Women's Underwear Each **39c**
Fine cotton vests, fancy lace yokes, crochet edge, also fine ribbed vests, with lace yoke and lisle crochet edge, sizes 34 to 44.
Street Floor
BARGAINS

Women's Union Suits Garment **69c**
Fine ribbed cotton, low neck, sleeveless, band tight to pack and knee, sizes 4, 5, 6. Knee and ankle length.
Street Floor
BARGAINS

Chambers Each **39c**
140 white earthenware chambers.
Basement
BARGAINS

Plates Each **9c**
Miscellaneous lot, decorated plates assorted sizes.
Basement
BARGAINS

Boys' 2-Pant Suits **7.50**
85 new suits of neat new Spring mixtures, with 2 pairs of lined pants, all new waistline models, with detachable belts. These suits ordinarily sell for $10. Sizes 7 to 16.
For Friday Only
THIRD FLOOR

Girls' Sample Bloomer Dresses Each **1.95**
65 dresses for girls of 6 to 12, also 450 plaid dresses without bloomers, values as high as $3.50. No mail orders.
THIRD FLOOR

Girls' Middy Blouses Each **1.00**
Plain white, pink and blue with contrasting trimmings. All with silk laces, value $1.50, sizes 6 to 14.
THIRD FLOOR

Cottage Dinner Sets Set **7.98**
Just 50 white and gold dinner sets with floral border decoration, fine American semi-porcelain, service for six persons.
BASEMENT

Women's White Canvas Boots Pair **2.69**
Good assortment, value $3.00.
STREET FLOOR

Boys' Scout Shoes Pair **1.69**
Black and tan, sizes 2½ to 5½, value $2.50.
STREET FLOOR

HOUGHTON & DUTTON CO.

GILCHRIST'S

Wall Paper Bargains

Odd Lots, Discontinued Patterns and Remnants to Be Sold at Less Than Cost

Values to 40c — **9c to 14c Roll** — Unusual values that mean big savings.

Oatmeal Paper — *Heavy Duplex Quality* 30 in. wide — 35c Values for 15c Roll — All colors. A wonderful value at this low price.

12½c Values — **5c Roll** — Many patterns for different rooms. Come and see this great bargain.

No mail orders or samples, as lots are limited. Papers having border to match sold in combination only.

GILCHRIST CO.

HOOD'S

Milk, being a liquid, is sometimes regarded simply as a beverage.

This is a great mistake—for while HOOD'S Milk cannot take the place of all other foods, it can be combined with meat and vegetables in many ways to effect economy and superior nutrition.

Learn to EAT MILK by using it in your cooking, but—

USE HOOD'S MILK

H. P. HOOD & SONS
Dairy Experts

REMARKABLE NON-STOP RUN BY MODEL 90 OVERLAND

By C. F. DONNOCKER.

Covered with mud and dust and with the motor running like a clock, the little model 90 Overland which has been running between Boston and Springfield for the past seven days, pulled up before the local Overland salesrooms of Connell & McKone at just 11:45 a. m. yesterday after having made three round trips a day for a week without stopping the engine.

A regular schedule was laid out between Boston and Springfield and the cars passed the various points designated on scheduled time. Two cars were used, one starting from Springfield and one from Boston with three drivers for each car. It was not a speed contest but one to show the reliability of the car and motor.

ADHERE TO SCHEDULE.

The cars adhered to the following schedule, which shows the various points passed on the route going west:

TIME OF PASSING WEST BOUND			
Connell & McKone Co.	12:00	8:00	4:00
Norumbega Hotel	24	24	24
Weston Corner	32	32	32
Matthews Station	1:05	9:02	5:02
Natick	15	15	15
Top Shrewsbury Hill	25	25	25
White Cliff	32	32	32
Worcester Packard	35	35	35
Worcester Station	40	40	40
Main and Stafford streets	51	51	51
Leicester Hill	2:01	10:01	6:01
Spencer	13	13	13
Brookfield	28	28	28
West Brookfield	35	35	35
Warren	42	42	42
Palmer	50	11:00	7:00
Worcester Square	40	40	40
Wilbraham at Springfield	45	45	45

If it had been the intention of the Connell-McKone Company to make a record run for speed or even mileage there are any number of routes which might have been chosen which would have produced the desired results, but the road to Springfield is one of the most hilly in this section and forces the cars to negotiate Leicester Hill, the worst hill this side of Albany on this route.

On Friday last, with Gleason driving, the Overland car was obliged to make a long detour of about eight miles between Warren and Palmer, on account of a wreck on the road which blocked the highway for over two hours. In order to make the Boston control on time, Gleason made this detour, driving six miles over an almost impassable road where it was necessary to use his low gear all the way, and he finished only two minutes late at this end.

REMARKABLE DEMONSTRATION.

Even if the weather had been fair all the time the achievement would be remarkable, but it will be remembered that the car had to run for sixty-eight hours through driving rain, over muddy and slippery roads. Rain tires were used and showed remarkably little wear for the trip, which registered 3,347 miles on one speedometer and 3,352 on the other, the difference being accounted for by the detour which one was obliged to make.

GOOD HILL-CLIMBER.

The car clearly demonstrated its ability as a hill climber and with a clear road one of the cars went over Leicester Hill, a few miles west of Worcester, on high gear with four passengers—and this is some hill.

The average gasoline consumption was 21.5 miles per gallon and 228 miles per gallon of oil, before which no tire change and not a spark plug was replaced or any adjustment made on the carburetor.

The consistency of performance of the two cars is noteworthy. They ran with such clock-like precision through the various towns that the inhabitants began to look for red cars at regular intervals. Out of forty-two controls at Boston the cars averaged less than half a minute from scheduled time, and this was early.

A DELIGHTFUL RIDE.

The writer made one round trip in the car and was very much impressed with the performance. We left Boston at 12 noon, arriving in Springfield at 2:45, and did not start back until 4 p. m. It was a delightful ride, however, and well worth the inconvenience. The car rode easily negotiated the hills in a way which showed that it had a wonderfully powerful motor and went over the entire route, up hill and down with clock-like precision.

WOMEN'S BABY TALK IS NEW 'MENACE'

Chicago Critic Declares That It Will Ruin American Language

Chicago, May 15.—"American women talk baby talk? Talk! Preposterous," said the little woman with the mild gray eyes, who had seen the world and remained a feminist. She had heard like a mere man, John Nicholas Beffel, art critic and one time publisher of a magazine called Living Age, said 75 per cent. of American women were doing their worst to ruin American speech by talking "baby talk."

"The very idea! And more than that, he was going to get up before a group of Bohemians at the Dill Pickle Club to make a speech on the subject. He had said—and would probably say again—that baby talk was "actually a national menace," and all because of women. He had even said that men were "catching the habit," from women.

And he was going to New York immediately to undertake a national campaign for the suppression of baby talk among women. He had recently been elected national president of a society called the Society for the Suppression of Baby Talk Among Women.

She just wished she could take him around—and show him the women to be talked to only about. She knew women. She smiled at them with a knowing comraderie this morning. Men! Humph!

"Oh, the pitty love! Ain't um dis the tutest 'little thing'!"

The feminist received a severe shock. She saw before her a woman holding up a blouse—and speaking. She felt faint and left the store. She decided to buy in an exclusive shop where she was "certain of the women." She enjoyed standing next to a tall young girl, whose very accent suggested culture and such feminine poise.

"Isn't this attractive?" the saleswoman was holding up a handsome scarf. The feminist waited for a certainly cultured girl at her side. She heard instead:

"Mmmm, me like."

Worn and weary, she sought a place of refreshment. As she rose to go her eyes sought those of the cashier with a chastened, world-weary smile. The cashier looked sensitive—even hard.

"Oh, thweetie, look, here tomes my dreat big man." It was the cashier whispering to the candy salesgirl. And (horror of horrors) the "dreat big man" fresh from his six feet two inches and offered:

"Hello, cutie, how's little self today?"

"Suppress!" hissed the woman who had been, reminded to herself, "exterminate—destroy!"

COMMITTEE LEADERS FOR HYDE PARK OUTING

Thomas H. Shephard, chairman of the general committee in charge of the annual field day of Magnolia council, No. 89, Knights of Columbus, of Hyde Park, to be held Tuesday, June 17, on the grounds of the American Fel. Company on Hyde Park avenue, Hyde Park, has appointed the following chairmen: Joseph P. Lynch, tickets; James J. Downing, chances; Eugene L. Corbett, field; John J. Finn, midway; Francis J. Houston, printing; James A. O'Hearn, lighting; John H. Kilduff, advertising; John D. Rooney, music; F. Peter McGrath, refreshments. Joseph F. Lynch is secretary of the general committee, and Joseph C. Farrell treasurer.

OVERLAND CAR IN BRILLIANT FEAT AND DRIVERS

Overland car after remarkable Springfield-Boston run, with the three drivers, Ralph Gleason, Charles Lavell and Ward Shaw.

DECLARE CUT IN U. S. NAVY IS TOO BIG

Reduction From 531,282 to 285,000 Considered Too Rapid With Peace in Abeyance

By International News Service.

Washington, May 15.—The demobilization of the navy, which has reduced its war strength from 531,282 to 285,000 men, is looked upon by many officials as too rapid, considering the political situation in Europe.

The lack of funds caused by the failure of navy appropriations, suspension of the construction program which sought to double the old three-year program and other related causes have forced out of commission battleships, cruisers and smaller auxiliaries. Among the first this put out of commission were the battleships Oregon, Massachusetts, Indiana and Iowa—of Spanish-American war.

Should the Germans refuse to sign the peace treaty, General Pershing's first order, it is admitted, will be to stop the sailing of troops from France. The navy then must call a halt on further dismantling.

No official will say the better plan to bring Germany to terms would be to cut off her commerce rather than to have the allies march to Berlin.

If the treaty be not signed, the new Congress must take stock of a grave situation if the United States continues participating in the broils of Europe. The circumstance would make the Republican majority at least an enthusiastic friend of the full navy program. The President was in favor of duplicating the program of Secretary Daniels, who insisted on a new three-year program for ten battleships and six battle cruisers of the dreadnought type.

Secretary Daniels is bringing with him from Europe plans for a new kind of battleship. This type is to replace the battle cruiser type which figured in the pre-war program. It seems certain his plans will do away with building any battle cruisers.

For them will be substituted swift dreadnoughts carrying the maximum caliber, 16-inch guns.

The United States now has thirty-six battleships. Of these, seventeen are the equals of any ships in the world, but Great Britain has three times as many super-dreadnoughts as the United States.

Lenox Farmer Now on His 8th Week of Sleep

Lenox, May 15.—Horace D. Parker began today his eighth week of continuous sleep. He is afflicted with sleeping sickness. His color is good and he maintains his weight, but is thought to be slightly weaker. If he does not awaken within a few days he may be sent to the Rockefeller Institute at New York for observation.

Dr. H. M. Smith, the family physician, saw the sleeping patient today and administered nourishment hypodermically.

The case has attracted widespread attention, especially among medical men. Mr. Parker is a farmer 56 years old. Seven weeks ago he retired as usual. In the morning he was thought to be sleeping late. Efforts to rouse him failed. He has been in quiet slumber ever since.

POSTPONE JULIA WARD HOWE CENTENARY

The celebration of the centenary of Julia Ward Howe has been postponed from May 23 to a date in the Fall to be announced later. The committee was notified that several speakers would be unable to appear at the earlier date, chief among whom is Dr. Anna Howard Shaw, who has been invited to tour the country with ex-President Taft and President Lowell of Harvard in a campaign of education on the League of Nations.

NEWPORT PARK FOR COMMUNITY SERVICE

Newport, R. I., May 15.—The War Camp Community Service has leased Freebody Park. Plans for improvements include a grand stand and baseball diamond, a running track, tennis courts and football field. There is a baseball diamond already there.

BRITISH RULERS MAY JOIN IN U. S. 'FOURTH'

King George and Queen Mary to Be Invited to American Celebration in London

By International News Service.

London, May 15.—King George and Queen Mary may take part in the American Fourth of July celebration in London this year.

Preparations for the day's observance are being made by patriotic and social organizations, and it has been proposed that a service be held in St. Paul's to which the King and Queen be invited, along with representatives of the various government departments.

Any such ceremony would be in the nature of a peace celebration, with the combined movement to cement the friendship between Great Britain and the United States.

No program has been decided upon as yet, but representatives of the various cities will meet about June 1 to make all arrangements. It has been suggested that each organization, such as the Pilgrim Society, the Pan-Anglo-Speaking Union and Anglo-American Society and the American Women's Club, along with other similar organizations, each hold individual celebrations such as picnics, luncheons and banquets, combining for a general meeting some time during the day.

BREAKS ARM WHILE WORKING ON DREDGER

While working on a dredger at the United States Army Base, off Summer street, Harry Paasche, forty-eight years old and single, caught his right hand in a cable pulley, breaking the arm. He was treated at City Hospital.

ARMY PISTOL CHAMPION IN SCHOOL A YEAR AGO

Le Mans, France, May 15.—The new pistol champion of the American Expeditionary Forces in France is Private Orville B. York, Fifth Marines, who was going to high school in Franklin, O., less than a year ago. York had never fired a pistol in his life until he joined the marines after reading about the battle of Chateau Thierry. He won the title on the D'Auvors range against 100 of the army's crack shots, scoring 1,033 out of 1,200 possible shots. Another youngster, Corporal Leland K. Ferton, South Pasadena, Cal., won the rifle title.

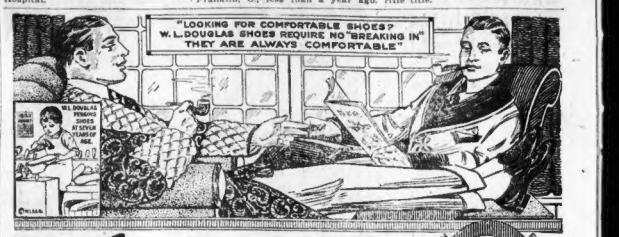
"LOOKING FOR COMFORTABLE SHOES? W. L. DOUGLAS SHOES REQUIRE NO "BREAKING IN" THEY ARE ALWAYS COMFORTABLE"
W. L. DOUGLAS PERSONAL GUARANTEE AT STYLE AND QUALITY

W. L. Douglas
FOR MEN AND FOR WOMEN
"THE SHOE THAT HOLDS ITS SHAPE"

$4.00 $4.50 $5.00 $6.00 $7.00 & $8.00

IF you have been paying $10 to $12 for fine shoes, a trial will convince you that for style, comfort and service W.L.Douglas $7 and $8 shoes are equally as good and will give excellent satisfaction. The actual value is determined and the retail price fixed at the factory before W.L.Douglas name and the retail price is stamped on the bottom. The stamped price is W.L. Douglas personal guarantee that the shoes are always worth the price paid for them. The retail prices are the same everywhere. They cost no more in San Francisco than they do in New York

Stamping the price on every pair of shoes as a protection against high prices and unreasonable profits is only one example of the constant endeavor of W.L.Douglas to protect his customers. The quality of W.L. Douglas product is guaranteed by more than 40 years experience in making fine shoes. The smart styles are the leaders in the fashion centers of America. They are made in a well-equipped factory at Brockton, Mass., by the highest paid, skilled shoemakers under the direction and supervision of experienced men, all working with an honest determination to make the best shoes for the price that money can buy.

BOYS' SHOES Best in the World $3.00 $3.50 $4.00

CAUTION
Before you buy be sure W. L. Douglas name and the retail price is stamped on the bottom and the inside top facing. If the stamped price has been mutilated, BEWARE OF FRAUD

For sale by 106 W. L. Douglas stores and over 9000 other dealers, or can be ordered direct from factory by mail. Parcel Post charges prepaid. Write for Illustrated Catalog showing how to order by mail

W. L. Douglas President W. L. Douglas Shoe Co., 240 Spark St., Brockton, Mass.

W. L. DOUGLAS STORES IN BOSTON:
★635 Washington Street (opp. Essex St.) | ★381 Washington St. (opp. Franklin St.)
★130 Hanover St. (near Washington Street) | 82 Court Street (corner Howard Street)
Stores marked with a ★ carry complete lines of W. L. Douglas Shoes for Women

THE VILLA
NANTASKET
TONIGHT
GRAND CELEBRATION
MARKING OPENING OF EIGHTH SEASON
SPECIAL DINNER, 7 P. M.
CABARETS, DANCING till MIDNIGHT
Reservation by phone, Hull 341.
Small and Large Outings Accommodated
Write for Menus and Available Dates

NAPOLI

Amusements

SHUBERT PLYMOUTH — Messrs Lee & J. J. Shubert Managing Directors
DIRECT SUBWAY CONNECTION
Seats at Theatre and Little Building
Tonight 8:15. Mats. Thurs. & Sat. 2:15
Last 5 Times Mat. Today at 2:15 Prices $1
A SLEEPLESS NIGHT
FUNNIEST FARCE IN THE WORLD
Sat. Mat. Best Seats $1.50
Two Weeks Commencing
NEXT MONDAY, MAY 19th
Fortune Gallo Presents
An All-Star Cast Revival of
GILBERT & SULLIVAN OPERA
With Company of One Hundred, New Scenery and Costumes, Orchestra of 30
Mon., Tues., Wed. Eves. and Thurs. Mat.
"THE MIKADO"
Thurs., Fri. & Sat. Eves. & Sat. Mat.
"PIRATES OF PENZANCE"
Prices, Eves., 50c to $2. Mat., 50c to $1.50
SEATS NOW SELLING

SHUBERT WILBUR — Messrs Lee & J. J. Shubert Managing Directors
Seats at Theatre and Little Building
Eves. 8:15 Next Mat. Sat. 2:15
"Ladies First," my nifty musical play at the Wilbur, contains everything you want in an entertainment. It has snappy music, catchy songs, pretty girls and some regular actors and actorines, including
Yours to command, Nora Bayes

B. F. KEITH'S
THE AMUSEMENT CENTRE OF BOSTON
Twice Daily—2:3. Tel. Beach 1784
FOUR MORTONS
"SAILOR" REILLY, STUART BARNES
JULIA NASH & O. H. O'DONNELL
GALLAGHER & ROLLEY
NINA & CO., THE ACT BRIGHT-OL
THE SENSATIONAL GERARDS
IVAN BANKOFF & CO.

ARLINGTON THEATRE
121 Tremont St. 2:10-Daily-8:10
Tel. Beach 3300
The Stock Company in THE SILENT WITNESS
Summer Prices: 25c and 45c. Nothing Higher
Branch Ticket Office at Filene's
Next Week—"LITTLE PEGGY O'MOORE"

BOSTON THEATRE Continuous
THE FIRE FLINGERS — RUPERT JULIAN
FINLEY & HILL, FRED & MINITA BRAD
DEVOY & DAYTON, THE FERRARI GIRLS,
WM. EBBS & CO., MACK SENNETT'S LATEST, "LOVE IS BLIND"

ST. JAMES CONTINUOUS 10 A.M. TO 10:30 P.M.
MARQUERITE CLARK in "LET'S ELOPE"—Lloyd Twins—3 Pearls and 2 other acts—"Man of Mist"—Pathe Wk.

POLI THEDA BARA
THE VIXEN
12 TO 10:30 P.M.

LANCASTER LOUIS BENNETT in "Partners Three."
VIRGINIA PEARSON in "Buchanan's Wife"
CHAPLIN'S "Police."

MODERN FIRST-RUN
Harry Carey in "A Plain for Love."—VAUDEVILLE.

SCOLLAY SQUARE OLYMPIA
WM. S. HART in "The Money Corral." MADGE KENNEDY in "Leave It to Susan."

BEACON
WM. S. HART in "The Money Corral." MADGE KENNEDY in "Leave It to Susan."

Amusements

Phen Beach 193 — SELWYN'S PARK SQ. Evgs. 8:15 Wed. & Sat. 2:15
LAST 3 DAYS
WHY MARRY
The Smartest Comedy Ever Written
Commencing
NEXT MONDAY Mail Orders and Seats Now
SELWYN & CO. Offer Their
1919 Musical Comedy Extravaganza
AMONG THE GIRLS
By Rot Cooper Megrue, Henry Blossom and Raymond Hubbell
Staged by R. H. Burnside
Cast Includes Percival Knight, Denman Maley and gorgeously gowned
BEAUTY CHORUS

THE SHUBERT BOSTON OPERA HOUSE
Eves. at 8. Wed. & Sat. Mats. at 2
Seats at Opera House and Little Bldg.
for the World's Greatest Entertainer
SINBAD
Al Jolson in SINBAD
The Winter Garden's Greatest Show Ever (Except Dubbedout)
Next Sunday FIRST SONG RECITAL OF AL JOLSON Himself As he is With Orchestra of 50

DASH! JOHN CORT'S Musical Sensation FLO FLO AND HER PERFECT 36 CHORUS
goes the Fun and Music of this Colorful, Tuneful and Dancing Triumph
AT THE TREMONT EVGS. 8.10 MATS. WED. & SAT. 2.10

COPLEY-PLAZA HOTEL
Friday Afternoon, May 16, At 3 O'Clock
'WOMAN IN SCULPTURE'
A THE DANSANT
Massachusetts Woman Suffrage Association. (Tickets $2.00 at door)

TREMONT ST. 535 2—DAILY—7 WALDORF
ALL-STAR VAUDEVILLE PICTURES
3 Honey Boy Minstrels; Howard & Ross; Johnson & Crane and Other Acts. J. Warren Kerrigan in "The End of the Game."

BOWDOIN SQ. THEATRE CONTINOUS
"Cannibals of the South Seas" Elsie Ferguson in "Eyes of the Soul"
5 VAUDEVILLE ACTS

COLONIAL THEATRE
CHARLES J. RICH, MANAGER
Evgs. at 8:10. Mats. Wed. & Sat. 2:10
THE BEST OF THE SEASON
The New Musical Comedy
LA LA LUCILLE!
A Brilliant Comedy Cast and a
COMELY COTERIE OF GIRLS
AT THIS WEEK AND NEXT ONLY
Tomorrow at 1—Begins 1:30
ACTORS' FUND BENEFIT
Artists from all Theatres in Special Selections, new Comedies, Burlesques, sensational novelties.
Prices $1 to $2.50. Boxes $18—NO TAX

COPLEY REPERTORY THEATRE
Mat. Today at 2:10. Eves. at 8:10
HENRY JEWETT PLAYERS
In SHERIDAN'S TRAVESTY
THE CRITIC
Preceded by the One-Act Play
THE MONKEY'S PAW
Eves. and Sat. Mat. 25c to $1.50
Pop. Mat. Tues. & Thurs. Best Seats $1
Seats Down Town, Filene's and Jordan's
Next Week—"CHAINS."

LOEW'S ORPHEUM
JOSIE FLYNN'S MINSTREL REVUE (O. and J. Sullivan); DUDLEY DOUGLAS; WINTHROP & ALLEN; MAY BELLE ROGERS; DOROTHY DALTON in "The Lady of Red Butte."

POPS SYMPHONY HALL TONIGHT
Orchestra of 50
Symphony Players
Ägide Jacchia, Cond.
Light Refreshments. Popular Music.
25c, 50c, 75c, $1.00. Tel. B. B. 1492

GORDON'S OLYMPIA
Tom Mix in "The Coming of the Law."—VAUDEVILLE.—All Next Week—"THE HEART OF HUMANITY."
First Time at Popular Prices

FENWAY MASS. AVE. AT BOYLSTON
ERNEST TRUEX & LOUISE HUFF in "The Widow." HARRY MOREY in "Broths the Bride."

Amusements

RIVOLI HALL
235 Huntington Ave., Boston
RAYMOND J. GALVIN
DANCING TONITE
Every Tues., Thur. and Sat. Eve.

SAM S. SHUBERT — Messrs Lee & J. J. Shubert Managing Directors
Seats at Theatre and Little Building
Twice Daily Tonight at 8:15
A LOVE TRAIL FROM BOSTON TO CALIFORNIA
THE EYES OF THE WORLD
By HAROLD BELL WRIGHT
7 Reels of Love and Adventure
CLUNY PROGRAM
1000 Scenes of Gripping Photo Drama and Brilliant Photographs
Mats. Everyday, 25c and 50c
Eves. and Sat. Mat., 25c to $1.00

HOLLIS STREET THEATRE
CHARLES J. RICH, MANAGER
Eves. at 8. Mats. Wed. & Sat. at 2
4th BIG WEEK
LAURETTE TAYLOR
in "HAPPINESS"
By J. HARTLEY MANNERS, Author of NEW YORK
SOUVENIR PHOTO OF MISS TAYLOR FREE AT BOX OFFICE

SHUBERT MAJESTIC — Messrs Lee & J. J. Shubert Managing Directors
DIRECT SUBWAY CONNECTION
Seats at Theatre and Little Building
Eves. at 8:15. M'TS. WED. & SAT. 2:15
2d BIG WEEK
THE BIRD OF PARADISE
With FLORENCE ROCKWELL and THE SINGING HAWAIIANS
PRICES—Eve. & Sat. Mat., 50c to $1.50
SAT. NIGHT—SPECIAL PRICES

WALDRON'S CASINO
2.15 8.15
HARRY MORTON
ZELLA RUSSELL
1919 BURLESQUE REVIEW

BRAVES FIELD
"The Home of Big Things"
TOMORROW AT 3:15
Boston—St. Louis
Tickets at Wright & Ditson's

GAYETY MATINEE EVERY DAY
BURLESQUE & VAUDEVILLE

LIBERTY GIRLS JACK CONWAY

GLOBE — DOROTHY DALTON in "The Lady of Red Butte."
Mats. 10c Eves. 10c, 15c, 25c
CHARLOTTE WALKER in "Mrs."

HOWARD — Jolly Girls Burlesques, Cor. M. J. Mooney, Co. I, 101st Inf., and others. Always something doing. 1 till 11.

BUY DIAMONDS DIRECT
From Jason Weiler and Sons
America's Leading Importers
And SAVE 20 to 40 per cent on retail prices

⅝ Carat Diamond Rings
$76.00

Fine Blue White DIAMONDS set in 14k SOLID GOLD Ladies' Tiffany and Men's Belcher and Tooth Mountings.

IF you are about to buy diamonds it is well to consider Jason Weiler & Sons' international reputation for offering the best values at all times. Thousands of customers all over the world buy diamonds direct from us. Come to our salesrooms and we will be pleased to show you the immense assortments direct from our London and Paris agencies.

In a recent importation we received a number of five-eighths-carat diamonds which we have mounted in 14-k. settings, at $76.00. We also offer many exceptional values in ladies' all platinum diamond mounted rings at $150 to $500 each—and a number of the latest patterns in men's diamond rings from $60.00 to $800.00.

Note the following additional list of weights and prices of Diamonds, set in any style 14k solid gold settings. You have the privilege of keeping any of these 10 days for comparison and appraisal and then returning for the full amount in cash if desired.

⅜ carat	$40.	1⅛ carat	$110.
½ carat	59.	1¼ carat	159.
¾ carat	118.	2 carat	260.
⅞ carat	43.	2½ carat	60.
1 carat	125.	3½ carat	1200.
1⅛ carat	1420.	2¼ carat	575.

Money refunded if your jeweler can duplicate any of these for less than $100

Jason Weiler & Sons
Manufacturing Wholesale and Retail Jewelers
Diamond Importers Since 1870
376 Washington Street
Corner Franklin, 7d, 3d & 4th Floors
Foreign Agencies, London and Paris

Vose Small Grand

In pianocraft, the incomparable gift of tone production possessed by the Vose makers has given this Small Grand that delightful tone, known nationally as "Vose Tone"—the standard of perfection.

There are no short cuts to perfection; the present high position that the Vose piano occupies in the piano world is the result of over 68 years of intensive study and scientific application, both in tone cultivation and piano building.

In justice to one's musical and artistic sense, one should see and hear this Vose piano before selecting. Terms.

Vose & Sons Piano Co.
160 BOYLSTON ST.
ESTABLISHED 1851

STRANAHAN WINS IN HARVARD SPEAKING TEST

Ferrand S. Stranahan of Providence won the Lee Wade speaking prize at Harvard with Frederic Packard of Reedindale second and Arthur Rouner third. The prizes were twenty-five, fifteen and ten dollars. The nine competitors each spoke a selection from the eulogy of Daniel O'Connell by Wendell Phillips. The judges were Dean Pound of the Harvard Law school, Judge Walcott and Rev. Paul R. Frothingham.

ROXBURY GIRL OF 5 YEARS DIES FROM BURNS

Five-year-old Julia Walsh of No 165 Conant street, Roxbury, is dead at the Peter Brent Brigham Hospital from severe burns about the body. She was playing with matches in front of her home and her dress caught afire. Her mother, Mary Walsh, attracted by the child's screams, ran to her and extinguished the flames. A passing automobilist was hailed and the child taken to the hospital.

Open Every Evening Except Tuesday and Thursday

A Dollar or Two a Week Will Do to Clothe the Family at

GATELY'S

THIS SEASON

More Than Any Previous One

PROVES OUR SUPERIOR

Purchasing Power

IN THE MERCHANDISE MARKET

When many stores are finding it difficult to obtain even ordinary styles and materials, Gately's stocks are meeting all demands and at a splendid saving

Taffeta Silk Dresses

For street or dress wear. Smart new models — all the latest colorings. Embroidery trimmed. A group of remarkable values. Very special,

$25

Blue Serge COAT CAPES

Extraordinary Sale

Beautiful model cape with roll collar, braid and button trimmed. Full sweep. Very stylish.

$16.50

Blue Serge SUITS

Hit of Season elegantly tailored throughout. All the latest colors. Braid and button trimmed, satin lining and stylish box and belt effect. Extra special.

$27.50

MEN'S & YOUNG MEN'S

New Spring Suits

$27.50 up

Extreme dressers as well as conservatives find a wide scope of selection here, in stylish models, single- and double-breasted styles — in all materials, patterns and colorings, at a big saving.

IT PAYS TO TRADE AT

GATELY'S

876 Washington

—ALSO—

HAVERHILL 16 Water St. | BROCKTON 215 Main St.

LYNN 37 Andrews St. | MALDEN 165 Essex St.

LOWELL 203-211 Middlesex | LAWRENCE 2-6 Hampshire

ORLANDO CHEERED IN ANTI-WILSON DEMONSTRATION

Premier Orlando was given a big reception on his return to Rome from the peace conference, which he left following differences with President Wilson over the Fiume issue. Photograph copyright by International Film Service.

FIRE IN BASEMENT DOES $50 DAMAGE

A small fire in the basement of No 242 Commonwealth avenue today [illegible] but was extinguished by the department. [illegible] was owned by Joseph [illegible] age was $

WORCESTER ENLISTS IN THE BUILDING CAMPAIGN

Worcester, May 15 — Worcester has joined [illegible] Chamber of Commerce and other [illegible] are enlisting for a [illegible] for [illegible] in the city [illegible] the war [illegible] of [illegible] and [illegible]

URGE ANNEXATION OF DUDLEY TO WEBSTER

Webster, May 15 — Agitation has arisen for the annexation of the town of Dudley to Webster and the advocates of the idea are making a vigorous campaign to get the [illegible] accomplished. There is a strong faction in Dudley in favor of the move and with the neighboring town [illegible] the [illegible] inhabitants are against it.

AVIATION BALL OF AERO CLUB ON MAY 28

Plans are being completed for an aviation ball, similar to that which took place in New York, by the Aero Club of Massachusetts at the Copley-Plaza on May 28.

The affair, which is to start at 9 o'clock, will last until 4, and will be attended by many prominent members of military, naval and society circles of Boston.

The ball is being given for the purpose of raising funds for a clubhouse to be erected as a memorial to the men from New England who gave their lives in the air service of the United States and her allies.

The governors of each of the New England States have been invited together with General Clarence R. Edwards with officers of the Northeastern Department Camp Devens and the First Naval District.

A large number of society women will attend, together with groups from all the colleges and preparatory schools in New England.

The patronesses are headed by Mrs Calvin Coolidge, Mrs Andrew Peters, Mrs Clarence R. Edwards and Mrs William R. Rush.

The others include Mrs R. L. Agassiz, Mrs Charles Frost Allen, Mrs Charles H. Ames, Mrs Godfrey L. Cabot, Mrs Russell Codman, Mrs J. Randolph Coolidge Jr., Mrs Louis Curtis, Mrs Thomas Lenham Curtis, Mrs. H. Richmond Ewing Jr., Mrs Alan Forbes, Mrs William A. Gaston, Mrs F. L. Higginson, Mrs John Lyle Iasalle, Mrs A. Lawrence Lowell, Mrs Arthur J. Richmond, Mrs Quincy A. Shaw, Mrs. Charles G. Weld, Mrs. Barrett Wendell, Mrs. Frederick S. Whitwell, and Mrs J. Bertram Williams.

It is expected that members of theatrical companies playing this city will furnish entertainment and Loew's and Johnson's orchestras have been secured. The ball will take place in the large and small ballrooms of the hotel and the state suite. There are 350 members at present in the club and it is hoped that this number will be exceeded to 500 by the end of the month. A number of the members are already organizing commercial aircraft companies.

The committee for the club includes John G. Hutchinson, H. Harold Madsen, Seymour Bolle, Richmond Fearing Jr., Robert F. Lamond Jr., John Lyle, Arthur L. Richmond, Jarvis Hunnewell, Bryant Wood, Potter Trayser, Edward B. Hastings Jr., Charles H. Tyman, Laurence Curtis, Leon W. Sheed, and Frank A. Andrews.

WILL OF C. H. TENNEY LEAVES B. U. $50,000

Boston University is to receive a bequest of $50,000 by the will of Charles H. Tenney of Methuen at N. Y. York. The will is filed in the court where Mr. Tenney died [illegible]. The estate is valued at several [illegible] New England institutions according to the will include [illegible] Hospital at Lawrence, N. H. Holgate Conference Seminary and Female College at Fulton, $50,000 each; to the Congregational Church Society, Methodist Episcopal Society, Baptist Society and Universalist Church Methodist, $5,000 each; First Methodist, Pleasant Street Methodist, Congregational, Baptist churches of Salem, N. H., and Episcopal Church at North Salem, N. H. $10,000 each.

LITTLE CAR RUNS AMUCK; GETS INTO TWO CRASHES

Worcester, May 15.—A wild Ford from Pawtucket ran amuck in Boylston twice in the same day, the first time smashing a jitney in which three children were riding, later leaving the road, knocking down a fence, carrying away a stone post and sliding down the bank into a ravine. The Ford owner, Harold Hammel, then called it a day and took a train for home.

Gems as Necessary as Gowns, Says Society Heiress

New York, May 15 — Mrs Harriet Pullman Carolan, San Francisco and New York society woman, and one of the heirs to the estate of George M. Pullman made a [illegible] against the [illegible] Regis Hotel for $30,000 in which she charges that jewelry worth [illegible] was taken from her on the night of December 18, 1918, while she was a guest.

Mrs Carolan said the jewelry was not only [illegible] but was part of her social paraphernalia. She claims and she was [illegible] them about [illegible] of deep [illegible]

TOOTED A TOOTH, FORSOOTH, SAYS THE 'COOTIE'

The "Cootie" tells how Musician Mason of the 9th Infantry regulars nearly wrecked a band rehearsal [illegible] Deposited, [illegible] in the [illegible] tooth brush [illegible] Mason [illegible] A. E. F.

The [illegible] of the 9th Infantry of the [illegible] now with the United States Army of occupation.

The editor explains that this publication is named the "Cootie" because of the closest thing to it ever seen [illegible] crawling and creeping [illegible] rank.

The story of the mischief made by Mason [illegible] took a prized [illegible] copy of Shakespeare [illegible] the Boston Americans office.

Really the funniest thing that has occurred in a long while since the year of the big wind happened the other day when Mr. native Yankee Bloss, has front teeth into a tremble.

It was during a rehearsal that Drum Major Doucette noticed a very unmusical sound emanating from somewhere with the ensemble. He couldn't figure that any instrument made could produce such a jarring, tuneless noise, as that usually appears. By eliminating first the cornets then the [illegible] clarinets and so on he finally found that the noise was coming [illegible] the [illegible] of Mason.

Mason, the first trombone, grinned. The rest of the band noticed the vacancy in his mouth. Then and not until then Mason felt that something was missing. He turned and shook his head, and out slid the missing tooth. The mystery was solved. The tooth in the ebb of their excitement had produced this new and horrible sound. The best of it, the only confession he would plead guilty to was that something sounded like B-flat.

Try our combination box, large bottle of Liquid and can of Powder —

clean AFTER FEEL

Its refreshing taste and odor are an index of its purity and its effective cleansing of the teeth, mouth and gums. Use—

Sozodont

At your dealer's

STARTS SCHEME TO REDUCE H. C. OF L.

[illegible] to beat the high cost of living [illegible] [illegible] [illegible]

CITY TO SPEND $5,000,000 ON STREETS

Main Highways Will Get First Attention In Big 1919 Repair Plan

Boston will spend approximately $5,000,000 in street construction and repair this year. For the past few years the roads and streets of the city have been in very bad condition, and the fact that extensive repairs are under way gratifies citizens in every section of the city.

Appropriations for street construction have been very small in the past years and this year's large item calling for street repairs is due to this fact.

WAR DELAYED WORK.

One of the things in which Mayor Peters' administration was pledged was the putting of the principal highways of the city in proper condition. Because of the financial situation, it was necessary to go to the Legislature for an increase in the tax limit. Of the $3 increase in the tax limit approved by the Legislature, it was provided that $1 should be appropriated for streets.

This $1 meant an appropriation of about $1,414,241 to be used for the improvement of the principal highways of the city, streets, etc., and in addition to that the sum of $318,519.29 was provided under the regular appropriation for streets. This bill took effect Dec. 1, 1918.

NEED ANOTHER MILLION.

Contracts were let early for this work, but the work itself was delayed because of the action of the national government in restricting the use of certain necessary materials, with the result that for about four months much of the contemplated work had to be held in abeyance. In November 1918 the ban was lifted and much of the work has been finished since that time. The remainder is at the present time being pushed to completion as rapidly as possible.

If has always been a task to get the legislature to provide the necessary money for the streets of the city, and it is now before the legislature that the matter is to be presented. It is contemplated that the sum of the tax levy will be appropriated for the street work, the expenditure of at least $1,000,000 for this purpose.

The money that has been spent on the streets of the city has been used in the improvement of the principal arteries of communication in the city.

RENT PARKER, otherwise "Flo Flo," de luxe show girl of musical offering now in Boston. Her costume interests the city censor.

KNEE DISPLAY BY ACTRESS INSPECTED

Scene in "Flo Flo" Draws Visit from Committee of Censors

By FRED J. McISAAC, Dramatic Editor

There were [illegible]

[illegible] to inspect [illegible] holding forth [illegible] setting the [illegible]

Now to [illegible] special inspection [illegible] cause as [illegible] she supplies [illegible] the alleged [illegible]

I found Miss [illegible] cool and tranquil, serene in [illegible] her own [illegible] interests of [illegible]

DISPLAYS HER KNEES.

"I don't [illegible] is a [illegible] and my knees [illegible] Trombes [illegible] glued to [illegible] designs and [illegible] ately corrected [illegible]

I have been [illegible] very much [illegible] grown beyond

Petition to the Secretary of War and Secretary of the Navy to send Soldiers, Sailors and Marines Home with Six Months' Pay

Sign this petition, get your friends to sign it, and forward it to the Boston American, 80 Summer st., Boston, Mass.

To the Honorable Newton D. Baker, Secretary of War:
To the Honorable Josephus Daniels Secretary of the Navy:

The undersigned respectfully urge you to return to their homes as soon as possible the soldiers, sailors and marines who have accomplished so brilliantly every object America had in the war.

We urge, also, that you obtain the necessary authority to pay these men their military wages for six months, or for some sufficient period after their discharge from the army until they can obtain useful and remunerative employment.

We urge this as an act of simple justice by a great nation to its heroes.

(Signed)

_____ _____

_____ _____

_____ _____

The Boston American Bureau of the Boston American is located to the purpose of assisting soldiers and sailors of Uncle Sam. It is for officers and men alike. Answers to questions will be published in the American daily, and many personal services will be done for the soldiers and sailors.

Address all communications to Soldiers' Service Bureau, Boston American, No. 80 Summer street, Boston.

Persons finding the discharge papers of soldiers or sailors should make every effort to return them to their owners. A discharge paper cannot be duplicated. The War Department can only issue a certificate that the discharge has been given. Frequently the owner loses his original, sender to insure personal attention if necessary.

Ships at Boston
F. J. Luckenbach.
SHIPS AT NEW YORK
Giuseppi Verdi and Re d Italia.
Ships due at New York
P. de Satra Stegui, Caimarras, Antonio Lopez, Fenaro Hudson, Espagne, Floridan and Plattsburg.
Ships at Philadelphia
Kanawa,
Ships Due at Philadelphia
Peerless.

E. R. P.—The 325th Remount Squadron was last reported at St. Nazaire. It has not been designated for early convoy.

ANXIOUS WOONSOCKET FATHER—Company H, 303rd Infantry Regt., has been demobilized.

A SALEM BROTHER—Troop L, Third U. S. Cavalry Regt., is stationed at Bourbonne-les-Bains. It is not scheduled for early return.

O. W. C.—Transportation Corps Company No 25 was last reported at Gievres. Not designated for early return.

J. J. M.—Mobile Hospital No. 5 has not been officially reported. The 314th Infantry Regiment, 79th Division, has been released for early return.

E. G.—Company F, 27th Engineers Regiment, has been demobilized.

W. R. W.—The 18th Infantry Band, 1st Division, 3d Army, is not listed for early convoy.

I. L.—The 313th Infantry Regiment, 80th Division, has been assigned for early convoy.

FAIRHAVEN SWEETHEART—Company H, 307th Ammunition Train, has been assigned for convoy. Both buglers of the 307th Ammunition Train are now en route to Le Harvre.

E. S. G.—Company C, 301st Field Signal Battalion is with the 8th Army Corps. Its headquarters is at Vaucouleurs. Not ordered home yet.

H. S.—The 315th Infantry Regiment, 80th Division, has not been assigned for early convoy.

R. M. A.—Company A, 303d Motor Supply Train, is in the 78th Division. It has been released for early return.

DORCHESTER BROTHER—Battery Company, No. 305, Q. M. C., was last reported at Gievres. Not ordered home yet. Supply Company, No. 309, Q. M. C., is in the 89th Division. Not designated for early return.

DORCHESTER BROTHER—Detachments of the 328th Infantry Regiment, 82d Division, are due in New York, May 14, on the Antonio Lopez. The rest will follow soon.

G. C.—Battery F, 21st Field Artillery Regiment, is with the 5th Division, 5th Brigade. Not assigned for early convoy.

M. C. S.—The 318th Infantry Regiment is in the 80th Division. It has been assigned for early convoy.

J. C. D.—The 156th Railway Transportation Company is stationed at St. Nazaire. It has not been released for early return.

KEEN BROTHER—The 317th Field Signal Battalion, A. P. O. 812, is with the 5th Army Corps. Not on early convoy lists.

B. W. C.—The 326th Infantry, complete, has been assigned for early convoy. Detachments of it are now enroute to this country.

A. M.—Battery B, 58th Coast Artillery Corps, Mobile Organization, landed in New York, April 30.

A LEWISTON SISTER—The 166th Aero Squadron is stationed at Romorantin. Not reported for early return.

W. C. C.—Evacuation Hospital No. 22, A. P. O. 934, is with the Third Army. Not released for early convoy.

E. A. H.—Field Remount Squadron No. 835 was last reported at Camp Not Listed for early convoy.

H. A. D.—The 147th Field Artillery Regiment, Incomplete, will arrive in Philadelphia, May 14, Kroonland.

A TONSOMME SWEETHEART—Detachments of the 307th Ammunition Train, including companies A and D, arrive in New York, May 12 on the Arcadia Rest assigned and to leave soon.

L. R.—The 94th Aero Squadron is with the 3d Army Headquarters. Not scheduled for early convoy home.

A. S. R.—Notice has been published in this column regarding discharge papers which you found

DROPPED FROM PLANE INTO ENEMY'S LINES

London, May 15—Warren Dunham Foster, president of the Community Motion [illegible] No. 44 Broadway New Y[illegible] Olympic [illegible] escaped being [illegible] parachute [illegible] and [illegible] and with [illegible]

FIRST TO CROSS RHINE IN ARMY OF OCCUPATION DIES

Paris, May 15—The first man in the Army of Occupation to cross the Rhine [illegible] the following day. He was [illegible] who two weeks before [illegible] and pictured by [illegible] a pistol shot [illegible] the [illegible] Coblenz the [illegible] as hospital [illegible] with [illegible] and there [illegible] Wilson [illegible]

SCHOOL EXPLOITATION IS UNDER PROTEST

[illegible] day, he was buried in the little village churchyard. The w[illegible] soldiers in the hospital [illegible] to gether and bowed [illegible] now lies on his grave.

[illegible] of the schools in the state for the promotion of [illegible] economics [illegible] by a pamphlet on this [illegible] it [illegible] state.

COLD STORAGE FOR FURS
Insurance Safety for Your Valuables
SUMMER FURS
[illegible] Satin Marten, [illegible] and Mole Stoles. Let us store them at home.
KUBISCH BROS
[illegible]

Advertisement

HAVE COLOR IN CHEEKS

Be Better Looking—Take Olive Tablets

If your skin is yellow—complexion pallid—tongue coated—appetite poor—you have a bad taste in your mouth—a lazy, no-good feeling—you should take Olive Tablets.

Dr. Edwards' Olive Tablets—a substitute for calomel—were prepared by Dr. Edwards after 17 years of study with his patients.

Dr. Edwards' Olive Tablets are a purely vegetable compound mixed with olive oil. You will know them by their olive color.

To have a clear, pink skin, bright eyes, no pimples, a feeling of buoyancy like childhood days you must get at the cause.

Dr. Edwards' Olive Tablets act on the liver and bowels like calomel—yet have no dangerous after effects.

They start the bile and overcome constipation. That's why millions of boxes are sold annually at 10c and 25c per box. All druggists. Take one or two nightly and note the pleasing results.

R. H. White Co.

Mail and Telephone Orders

Ask the Man who Picks Men!

Would you want to look like **some** of the pictures you see in some men's clothing advertising?

That type of clothing doesn't get a man very far in big business. Look around and see if this isn't so.

And this clothing is apt to be doubly expensive. What you get in so-called "style" you lose in wearing quality.

Extreme style is a poor substitute for wool.

Copyright, 1919, A. B. Kirschbaum Company

Look at this Picture!

Here you see a style that enhances the business bearing of a smart, up and doing young man in business. It is one of the styles in

KIRSCHBAUM CLOTHES

It is made up in fabrics

100% wool and no compromise

and it is one of hundreds of suits you may select here.

For $30, $35 or $40

with lasting satisfaction until another season with its changes in style and weight of fabric comes around.

Then from your experience with Kirschbaum Suits you will want another of the same make.

Straw Hats

More for Your Money Here

Because for the same price you get a better straw.

Straw Hats, $2.50 to $5.00
Panamas, $5.00 and $7.50

R. H. WHITE CO.

You need feel no hesitancy at all in buying furniture at Summerfield's on the partial payment plan. This great establishment progressed to selling high-class period furniture as well as the more popular priced articles on the instalment basis. Further [illegible] we have made another great step forward in eliminating the payment of interest. It pays to trade at Summerfield's.

Summerfield's

1 Benjamin Strouse PRES

The House of Dignified Credit
• An Entire Building •
727-735 Washington St.

Take the Most Profitable Trip in Boston

Cupid's Dove Cote

SUPREME
Four-Room Outfit
[illegible]
$298.00
Terms $15.00 Monthly

LEADS THROUGH THE SIX FLOORS OF THIS WONDERFUL STORE

If this great store can't help you go housekeeping nobody can. Until you possess your own home you never can experience that feeling of joy and pride that every owner of a home possesses. And it's a mighty nice feeling to think while at work that when the day is over you have your own home—your very own—to go to.

Let's say you have decided to go housekeeping. You go into Summerfield's, meet an experienced salesman, not an extra, but a man thoroughly versed in furniture. He will not find out what you want to spend, but will show you everything. You will find at Summerfield's furniture to meet the size of your purse

Stepping into the elevator you are quickly [illegible] to [illegible]. We [illegible] you today an item to [illegible] that might be particularly appealing to you. Each item is [illegible] and [illegible] of unusual merit. Any small [illegible] payment will bring them promptly to your home

5 Genuine Walnut Chamber Suite

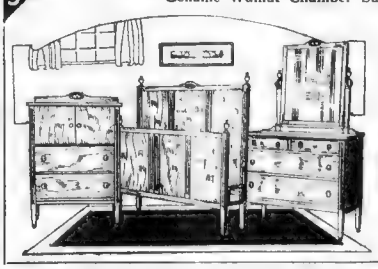

Adam period Beautifully selected grain walnut Full size bed Dresser has large plate mirror and novelty pull handles. Three tiers and two deep drawers in chiffonette Excellent value

$97.50

4 Solid Mahogany Dining Room Set

Adam period
[illegible]
$112.50

2 Choosing the Right Rug

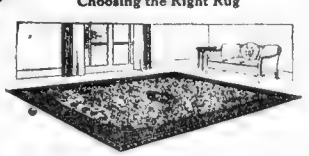

Room size tapestry Brussels Rugs, in a variety of beautiful patterns and colorings, at..... $16.75

Room size Axminster Rugs, in soft shades and a variety of patterns..... $27.50

8.3x10.6 Velvet Rugs, splendid patterns and soft colorings..... $27.50

Room size Wilton Velvet Rugs, in neat all-over designs in soft colors..... $32.50

3 Attractive Living Room Furniture

[illegible] Settee, Arm Chair and Rocker, upholstered in [illegible] and [illegible]

$47.50

1 Artistic Floor Lamp

Two chain-pull sockets; shade is of pure silk and silk lined and is trimmed with gimp and silk fringe,

$14.75

The most varied and beautiful collection of electric lamps in Boston, ranging in price upwards to $125.00.

B

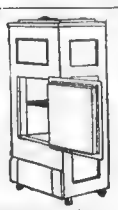

Excellent value refrigerator Large enough for a small family. White enamelled interior. Top ice[illegible] $11.50

Famous Leonard Porcelain Lined Refrigerators, $31.50 to $125.

B

Kitchen [illegible] at [illegible] Pedestal [illegible] large [illegible] and [illegible] [illegible] $42.[illegible]

A complete line of Boone kitchen cabinets. They take the [illegible] out of kitchen work. Prices [illegible] to $60.00

B Crown Prize Kitchen Range

A [illegible] oven and [illegible] burner to operate. [illegible] as shown [illegible]

$38.75

B Hammocks

[illegible] with mattress

$8.75

Stand Extra $3.95

Cupid's Dove Cote

GRANDEUR
Three-Room Outfit
[illegible] is no more practical way for a young couple just starting out to furnish their home

$175.00
Terms $3.00 Weekly

Rag Rugs
39c
No more than 2 to a customer
No Mail Orders

B "RESTGOOD"
HAIR MATTRESSES, BOX SPRINGS
Unobtainable Ordinarily Under $50

175 Curled Hair Mattresses for full size and twin bed Safest, most portable, most enduring. $24.75

Fifty Hair Top Box Springs for full size and twin bed Having the hair woven through the burlap top do not get lumpy. $24.75

SUMMERFIELD'S

IT IS EASIER TO CONVINCE A MAN IN AN ARGUMENT THAN MAKE HIM ADMIT IT

Wednesday **BOSTON AMERICAN SPORTS** May 15

BIG FIGHT TO DRAW $400,000

That's Tex Rickard's Estimate of the July 4 Toledo House —Lists His Expenses

By JACK VEIOCK,
Sports Editor of the International News Service

New York, May 15.—New York sight experts and fans are busy w pencil and paper trying to figure o how Tex Rickard expects to get any money on the Willard Dempsey bout at Toledo, Ohio, on the afternoon of July 4.

But Tex wears a single d deuce and is prepared to ... ingenuities ones that may be done.

Rickard's approximate ... count runs as follows:

Willard, $100,000; Dempsey, $27,000; Federal tax 10 per cent of gross receipts; Toledo Boxing Commission, for charities, 5 per cent of gross receipts, grand stand, $50,000; other expenses 25,000.

Figuring ... cards expenses ... $253,500 and he will ... $46,500.

EXPECTS 80,000 TO HOUSE

But Tex ... expect to ... would ... the gate ... like to ... would ... Here ... money.

The ground ... they ... will ... ten ... and ... 2600 ... Just ... please ... in his ...

There ... seats ... by which Rickard ... biggest ... clever ... class.

DATE IN JULY HIGH?

Tex says ... Middle ... hopes, and ... improved ... daily when ... holiday.

"The last ... would ... Fourth ... for Toledo ... in fact ... man ... with ... pull over ... Governor ... might ...

WALES LEADS GOLFERS IN QUALIFYING ROUND

The last ... qualifying ... championship ... Wales ... of the ... was played, with the ... another ... in ... Hebrides ... take part in the ... tournament, there will be ... May 25, the eighty ... play draw: ...

K. H. Wales ... J. B. Mc...
Pfaender ...
vs. J. B. ...
Dunca ...
Grant ... H. ...
Wales ... H. Pedler ... A. H. ...
Fields ... W. ...

HARVARD LOSES POINT MAN IN AMES STEVENS

Harvard ... best ... throw. Ames ... to white ... meet with ... has had ... right ... crutches.

The Crimson ... Boston ... thirty men ... the championships ... Eddie Farrell and Manager Leonard.

NOLAN TWISTS ANKLE AND OUT OF BIG MEET

R. Nolan ... nationa ... boy ... ankle ... Roxbury ... any ... was ... as a certain ... the Harvard ... Stadium ...

B. C. SENDS SHANAHAN IN TO SUBDUE BATES

Shanahan was ... to face Bates at University ... this afternoon, with heavy-hitting Eddie Boyle ... his ... Bill Daly in case he ... Boston College ... up in the ninth ... Saturday it ... Ford Oval.

Hill Stars for Crimson

Worcester Academy was outplayed by the Harvard freshmen at ... 5-0. Hill was the Crimson's star.

"TWO AND THREE"

"PUTTING THE NEXT ONE OVER"
WITH "BUGS" BAER

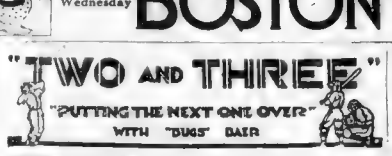

... innings will cross the ... Harry Lee ... to blamp

... DON'T ... why Germany's ... signature is necessary in the peace document ... undertakers ... certificate

... will ... something ... Ruhr.

... CHINA is ... power ... peril. They can't pull the ... hatch ... chickens have the ... Diplomacy ... Only way ... China to get even is ... Ruhr.

... CLEVELAND ... unpacked a robust ... to ... hawk against the fight ... Cleveland ...

... THE ... ratic when they allow mouth organ play ...

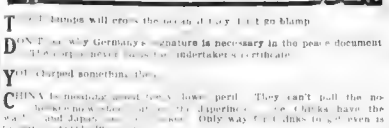

... THAT ... of ... must have been ...

... RUHR ... ... but there is no record of a house on ...

... ALLIES ... of the war is the Monroe Doctrine, and we ...

... PAPERS ... The boys are pulling for Dempsey to ... Public is more myste... Willard to kick ... less flatte... Dempsey to ... Meantime you can fool ... please 'em any of the ...

... FASHION ... ankles ... from ... skirts.

... WHY ... Allians"? Need it ourselves after ...

... CHICAGO ... about staking the marines ... others and sailors six months ...

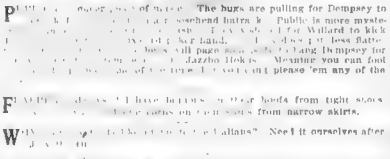

... VILLAN ... copper ... eight ... wages. He ... against Lenzo ... two per cent of affection

... THE ... dresser ... which ... will get nothing in one of those dining ...

... AMERICA ... Harold ... deserves no sympathy. Billikens ... up to his ... and finished second.

... MANAGER ... leaves ... more outfielders than he can use ... permit him to use.

... CHICAGO ... to start playing cricket.

BASE BALL STANDINGS

NATIONAL LEAGUE.
Standing of the Clubs

	W.	L.	P.
...	...	...	...
BRAVES	20	13	.606

Today's Games

... at Brooklyn
Pittsburgh at Philadelphia
St. Louis at Chicago

Yesterday's Results

... Cincinnati 7
... 2
Winning pitcher, ...
Losing pitcher, ...

INTERNATIONAL LEAGUE.

... at Buffalo 3 Jersey ...

AMERICAN ASSOCIATION.

AMERICAN LEAGUE.
Standing of the Clubs

	W.	L.	P.
Washington	4	1	.802
...	11	7	.611
...	10	8	.556
Philadelphia	3	9	.250

Today's Games

Red Sox at ... at ...
New York at Detroit
Washington at Cleveland
Chicago at St. Louis

Yesterday's Results

At Chicago: Washington 7, Chicago 2.
At Cleveland: Cleveland 11, Washington 2.
At St. Louis: St. Louis 5, Philadelphia 3.
At Detroit: New York 4, Detroit 3.

SOUTHERN ASSOCIATION.

At New Orleans: First game: New Orleans 3, Memphis 1; second game: New Orleans 3, Memphis 2.
At Atlanta: Birmingham 11, Atlanta 2.
At Nashville: Nashville 8, Mobile 6.
At Mobile: Mobile 6, Little Rock 1.

EASTERN LEAGUE

At Worcester—Worcester 4, Hartford 8 (10 innings).
At Bridgeport: Bridgeport 3, New Haven 2.
At Waterbury: Waterbury 6, Springfield 5.
At Pittsfield: Springfield 5, Pittsfield 2.

Runs Scored by Big League Teams

NATIONAL LEAGUE.
From May 8 to 14, Inclusive.

	Brooklyn	Chicago	New York	Pittsburgh	St. Louis	Boston	Philadelphia	Cincinnati
Thursday	2	5	4	3	2	1	0	6
Friday	1	4	7	4	0	4	0	2
Saturday	2	1	4	7	0	0	3	2
Sunday	1	6	7	8	0	6	2	0
Monday	1	3	6	4	0	3	4	0
Tuesday	3	1	2	4	2	1	4	3
Wednesday	2	1	8	4	2	1	8	4
Totals	12	21	38	34	6	16	21	17

High—Pittsburgh vs. ... ... Low—(twice) ... Cincinnati, 0.

*No games played.

AMERICAN LEAGUE
From May 8 to 14, Inclusive.

	Boston	Chicago	Cleveland	Detroit	Philadelphia	St. Louis	Washington	New York
Thursday	1	4	0	*	6	1	2	*
Friday	4	0	*	6	1	2	3	*
Saturday	5	*	4	3	2	*	0	*
Sunday	10	*	6	2	0	2	0	*
Monday	4	*	3	4	0	3	4	*
Tuesday	1	*	5	2	*	5	2	*
Wednesday	1	0	0	11	2	11	1	*
Totals	25	4	18	28	11	24	12	*

High—Cleveland, St. Louis, 11. Low—Detroit, Boston, Philadelphia, 0.

KILBANE GIVEN WARM ARGUMENT BY BRADY

... Kilbane ... Brady ... Brooklyn ... a ten-round ... Brady ... good account of himself.

GONZALES IS SOLD TO McGRAW FOR $10,000

Manuel Gonzales, ... Havana ... Giants ... forgave ... Giants ... has received offers to report to the New ... Giants at once. It is reported Manager McGraw paid $10,000 for the Cuban's release from the St. Louis club.

BRAVES TUSSLE IS PREVENTED BY COLD

Stallings' Band Full of Ginger After Victory Over the Cardinals

... game of the series be... Braves and Cardinals ... called off in Lo played at ... Things today, was ... out of the chilly ... Stallings considered it unwise to take any chances of having ... game ... conditions. The ... Card fans to ... Braves ... their first home ... the Cardinals, so ... Lo... Nationa... League ... got ... Bertson ... to go ... the ... Lasey ... The managers ... with you that the ... season ... in the league. ... get around the fact ... Cliffs have pur... Gonzales, the greatest ... backstop ever, has been pur... by the Cardinals. Johnny was ... of the ... Cardinals ... in five ... the ... Lo... will ... Mo... Hart ... in the ... Lo... will ... Lo... will ... Lo... will

THE TROUBLE WITH TOO MUCH EGO IS THAT THERE IS TOO LITTLE GO IN IT

Thursday **BOSTON AMERICAN SPORTS** May 15

INDOOR SPORTS By TAD SILK-HAT HARRY

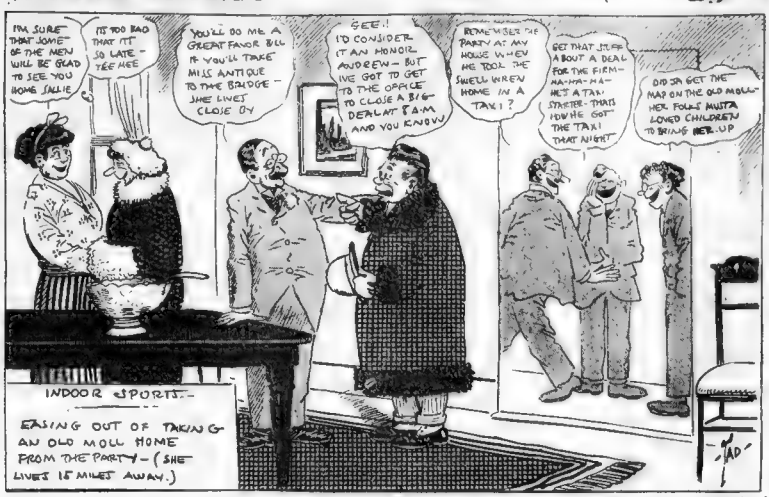

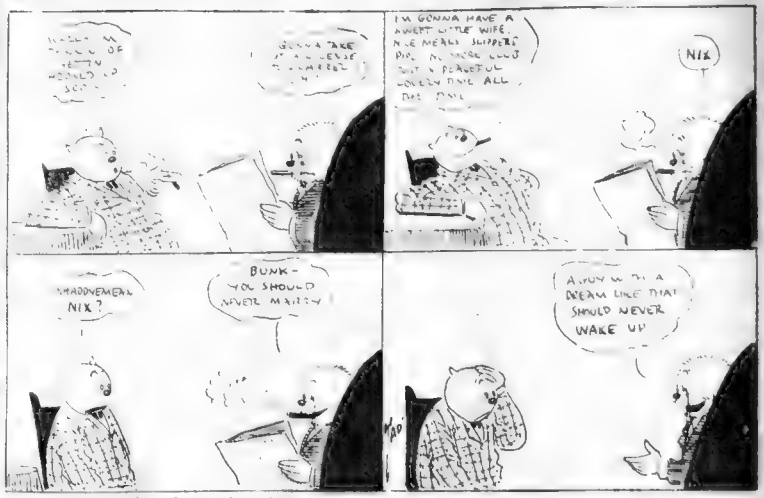

This cartoon in animated form released exclusively by the Educational Film Corporation of America.

VETERANS BLAME THE UMPIRES FOR BASEBALL SLUMP

By HUGH S. FULLERTON.

Many veterans of baseball declare that one of the chief reasons for the decline in interest in baseball during the last ten years has been the umpires.

They claim that, armed with arbitrary powers, the umpires have squelched and suppressed the players until they are afraid to open their mouths for fear of being expelled from the games.

The sudden revival in interest in the game this Spring has been due to two things: First, the fact that the people, reacting from the war, are at the height of hope and the seeking of fun and excitement.

That reason brought the fans back to the ... but the thing that is keeping them coming is the fact that the players seem filled with the same spirit of hope and are hustling and working hard to win games than they have done since the days when the Cubs, Giants, Pirates, White Sox, Detroit and Boston ... used to desperately for championships a decade ago.

The danger now is two fold. First, that the players, in their anxiety to win will go too far with their batting and we shall find the umpires will take all the life out of the game by suppressing it completely.

I think the crowds ... to see the men in control ... the ... press too closely when they ... a mistake is made. They do not want ... fans ... against the ... players nor do they want their teams ... by the arbitrary expulsion of valuable players.

Here is a case in point. Last week, Herm Zimmerman and Bill Klem had a ... on the Polo Grounds. Klem ... Zim of trying to show him up to the crowd and warned him to desist.

Zim ... and ... that he would show up the umpire. He nagged and ... Klem ... him off the field and Klem was right. Zim really ... the umpire to put him out of the game.

But a few days later, this ... Klem ... Brooklyn before a big crowd. Zim made a ... and ... a ... when Klem had been ... and he was promptly ordered ... out of the game. Fletcher ... and ... up in the umpire ... taking that Klem had acted ... arbitrarily.

It looks almost as though Klem ... his ... power ... to suppress ... Zim entirely. If Zim were ... he never would look at Klem or ... him but he is too hot headed for ... It is a feud and either one is ... for the head of a league to step in and arbitrate.

Walter Johnson pitched a remarkable game last Sunday on the Polo Grounds. He held the hard hitting Yankees to two hits in twelve innings, only allowing three runners to reach first base and between the ... and the tenth ... retired twenty-six batters in succession, not one hitting the ball much out ... even to warm up the infielders. Besides that, it was a bitterly cold day, which makes the performance the more remarkable.

That evening I talked to some of the Yankees about Johnson. Well, if Walter has gone back I hope he don't go any further," one remarked. "If he goes back any further on to that league will get a foul off him."

And, ... the pitcher who had retired Johnson forgot ... from the ... of the batter and now from that of ... pitcher ... He seems to have ... as much speed as ever. If he has slowed down any I am glad to

Plenty of Space for Amateurs

AMATEURS and semi-professional baseball managers, attention!

Here is your opportunity to complete your 1918 schedules. The American has opened its columns for challenges and news items of the different clubs.

Write out your challenge and mail it to Amateur Baseball Editor, American, No. 80 Summer street, Boston.

AMATEUR NOTES

The St. Clements of Somerville, ... would like ... with ... Manager ... Phone Marquette ... Boston 1951-R.

A game for Saturday is wanted by the Pere Marquette Council, K. of C. Phone Manager M. J. King, South Boston 1951-R.

... have worked somewhere else when he was fast. He has something on every ball and he knows how to pitch to batters on days when he is a trifle wild. He is at his best, because then the batters do not ... his ... pitches much.

When he has perfect control they are not afraid of being ... and stand up to ... drives ... some ... They ... the ... short ... the ... I ... to be ... He ... with ... people ... he is a great ... on ... A ... of ... he ... but he uses ... head a ... time.

... Klem ... Zim ... Klem ... Zim ... Klem ... Zim

This Day in History—May 15, 1910

THIS is the anniversary of the birth of Florence Nightingale, the famous English nurse whose heroism during the Crimean War won her a place in the heart of the world. Miss Nightingale did much to overcome the prejudice against women doing active work.

Mere Possession of Money Is No Evidence That a Man Has Succeeded

Magazine Page

In Choosing Wallpaper

IN choosing wallpaper think of the illuminative value. With light wallpapers, particularly the light browns and grays, a minimum of electric illumination is necessary for satisfactory results. The housekeeper thus saves a considerable sum.

The Love Gambler

A NEW SERIAL BY A FAMOUS WRITER

David Finds a Place as Chauffeur With a Family Once the Friends of His Aunt

By Virginia Terhune Van de Water

CHAPTER II.

Copyright, 1910, by the Company.

IT was not strange that, viewing the circumstances as already cited, David Dellaine was depressed.

The trip to and from Baltimore had taken some of his money. A much needed suit of civilian clothes had also to be bought. After he had paid a week's board in advance on his room, he had just $ in his pocket.

"Something's got to be done and pretty quick," he muttered.

He had been to several employment agencies, but the fact that he must have a steady work made it difficult for him to secure a situation. Of course there was chore on a farm, but David Dellaine had never lived in the country and knew nothing about farming or gardening. As to heavy work, that was out of the question just yet.

"There is only one thing I can do," he muttered, and that is drive a car. It would be unbearable of a comedown to be a chauffeur, but it looks as if that's the thing for me. I suppose I might drive a brewer's truck."

He smiled ironically and picked up the paper he had been skimming when he went out to the corner for his breakfast.

He turned to the Help Wanted columns and was going through them casually when a name caught his eye.

"Leighton—he read aloud—"of Leighton. At the wants an experienced and trustworthy chauffeur.' I wonder if by any chance he is any relation to the dame that Aunt Jeanne wanted me to fall in love with? Would it be funny if it was? I declare," with a laugh, "I'm going downtown to see this man. It will have the spice of adventure anyway."

"Of course he wouldn't be the poor girl's uncle, if she ever heard of me, hates to ask favors and I detest the thought of her. But I certainly am an experienced chauffeur, and that is what this bird wants. As to being trustworthy—well, I hope I am that, too."

An hour later he was facing Samuel Leighton in his downtown office.

In a Quandary

"I must be careful about the kind of man I engage," Leighton was saying. "I want one who can drive my daughter and be safe at the same time. I mean not be reckless. Of course I must go about a great deal alone, but, of course, I wish a good rider as well."

"Just so," Dellaine felt his head swim to the floor. He suspected now that this was the Leighton's father. If so Dellaine could not reveal his identity. Such a thing the case, he could not pass any of his examinations for references.

"For me, I would give him one if he used an assumed name."

Then he thought suddenly of an elderly man who had been a dear friend of his father's. He lived in South Carolina. Perhaps if David wrote to him, telling him that he wished to remain unknown, as he was obliged to take a position as a chauffeur, Mr. Carey might consent to write a letter recommending him.

"I can, of course, give me good references."

Mr. Leighton was repeating his question.

"I—I am afraid not—I mean—perhaps the one I could give you would not suit your the young man stammered.

"Why not?"

"Because it would come from a distance from South Carolina—and you might want one from somebody in New York. So perhaps I would best not take more of your time."

He rose, eager to get away, but Mr. Leighton detained him. He was unaccountably attracted to this young man. He was good looking and had honest blue eyes. It would be too bad if he could not furnish satisfactory references. He was just the kind of a chap that he wanted—so far as appearances went. Leighton felt that this fellow could be trusted with his handsome care and with his pretty daughter.

"But why," the older man asked, "must you send so far? Are you not a New Yorker?"

"No, indeed, sir—I am from the South," Delaine replied.

He remembered, with a throb of relief that he had been born in South Carolina. He need not mention that he had lived in Baltimore.

Leighton Is Impressed

"Oh, you were born in the South?"

"Yes, sir—in North Carolina. My people are dead now. I was an only child, but this friend of my father's down South knows about me. You see, he adds, "I have been away for some time—overseas. Many of my friends are there, too."

"And you were wounded?" Tell me about it."

Mistakenly, and with much trepidation, David related briefly as possible the story of his wound and its cure. He did not tell that he was an educated gentleman. He hoped to conceal that fact from a would-be employer. And to produce an impression of inferiority he put as many "airs" as practicable into his speech.

"I'm afraid sir, that you would not get satisfactory service out of me," he concluded. "I'm afraid I'm not even a good chauffeur at once. It would be some days before I could get my references for—for I would have to write for them."

"Why didn't you send for them before?"

"I did not think of it, sir," was the frank response. "It was very stupid of me."

"Well, maybe it was. But I think I'll give you a try. Meantime, write for your references. Or, better still, give me the address of the person to whom you are sending for them, and I will write myself."

David's face flushed. He had not counted on this. He must write to Mr. Carey and ask him to write a letter recommending him.

"Strange that I never thought to do that before. Which but shows I'm unfitted for such a position as I can be. What is our name?"

To Be Continued

The Hygiene of Sleep

By Brice Belden, M. D.

SLIGHT elevation of the head favors sleep since it lessens the pressure of blood in the brain. Use a reasonably hard mattress. The feather bed is a most unhygienic thing.

The heart is stronger in sleep, active during waking hours, but the will-to-waken power is diminished, a diminished amount of nerve force is consumed. Consequently it is most important that a pale face be accompanied should the flesh. If too little oxygen is in the blood the face is freshed by this cause.

A sleeping [illegible] smaller than waking [illegible] ten feet by [illegible] room must be [illegible] hand [illegible] the mind [illegible] a room must be [illegible] often to insure the [illegible] If 2,000 cubic feet of [illegible] hour. This means when [illegible] window during [illegible] has always had [illegible]

There are [illegible] many cases [illegible] of [illegible] Countless [illegible] alarming [illegible] get a good [illegible] one's work [illegible] part [illegible] ing [illegible] with [illegible] of organs [illegible] and [illegible] [illegible] [illegible]

Krazy Kat

Copyright, 1919, International Feature Service, Inc.—Registered U. S. Patent Office.

THEN THE FUN BEGAN

Copyright, 1919, International Feature Service, Inc.

LISTEN STUPID - YOU GOTTA DO "K.P." TODAY AN WHEN YOU'RE THROUGH THERE I WANT CHA TO WATER ALL THE HOSSES IN TROOP X - DEN YUH GOTTA DO GUARD DUTY FOR A COUPLE OF HOURS - SAVVY?
DISCHARGE PAPERS

THE GENERAL

Copyright, 1919, International Feature Service, Inc.

Kabibble Kabaret

Copyright, 1919, International Feature Service, Inc.—Registered U. S. Patent Office.

DEAR MR. KABIBBLE,
I HAVENT HEARD FROM MY FIANCE FOR 30 DAYS. WHAT DO YOU SUSPECT?

IF YOU DONT HEAR FROM HIM TOMORROW THEN THE JUDGE HAS GIVEN HIM TWO MONTHS!

BRINGING UP FATHER

Copyright, 1919, International Feature Service, Inc. By Georg

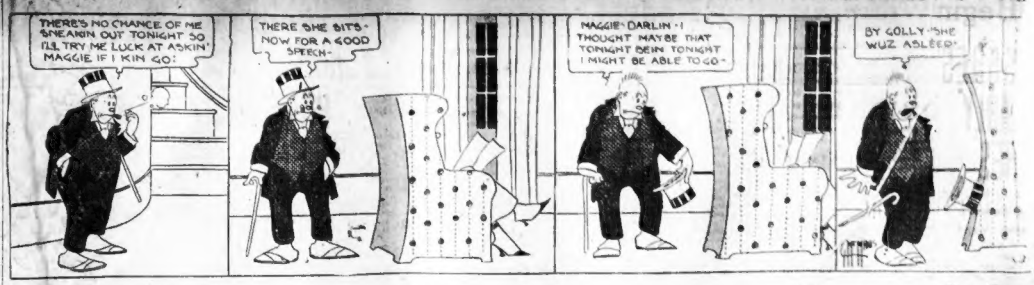
THERE'S NO CHANCE OF ME SNEAKIN OUT TONIGHT SO I'LL TRY ME LUCK AT ASKIN' MAGGIE IF I KIN GO!
THERE SHE SITS - NOW FOR A GOOD SPEECH -
MAGGIE - DARLIN - I THOUGHT MAYBE THAT TONIGHT BEIN TONIGHT I MIGHT BE ABLE TO GO -
BY GOLLY SHE WUZ ASLEEP!

JERRY ON THE JOB

Copyright, 1919, International Feature Service, Inc.—Registered U. S. Patent Office. Very True,

I SEE BY THE BOOKS THAT THERE ARE ENTIRELY TOO MANY FREE PASSES BEING ISSUED — YOU WILL THEREFORE POST AN ORDER THAT NO PASSES WILL BE ACCEPTED ON ANY OF OUR TRAINS.
YESSIR - I'LL MAKE A NICE BIG SIGN.
AB-A-L-O GOSH HOW DYA SPELL ABOLISH?
AFTER TODAY THIS R.R. WILL
WH-WHAT! DYA MEAN - CUT OUT ALL THE TRAINS
AFTER TODAY THIS R.R. WILL ABOLISH ALL PASSES AND ALSO CUT OUT ALL THE TRAINS
THAT'S EFFICIENCY - THERE'S NO SEN RUNNING EMPTY TRAINS

ABIE THE AGENT

Copyright, 1919, International Feature Service, Inc.—Registered U. S. Patent Office. Abie's Definition Is the Right One

THE ACOUSTICS ARE VERY BAD HERE, ABE
YOU GOT RIGHT, MEYER
I LOVE TO GO WITH COMPANY IN A TENTER I THINK I'LL TAKE SIGMUND WITH ME - HE'S A FINE FELLER!
A FEW DAYS LATER
I CAN'T HEAR A WORD HE'S SINGING
THE CUSTICKS ARE BAD HERE
THE WHAT?
THE CUSTICKS ARE TERRIBLE HERE
WHAT?
WE GOT BAD SEATS!

POLLY AND HER PALS

Copyright, 1919, Newspaper Feature Service, Inc.—Registered U. S. Patent Office. Great Britain Rights Reserved. It Works Both Ways

THE HOAS COOK HAS CALLED, SIR:
BE SURE HER REFERENCES ARE O.K., PA:
I WASN'T BORN YISTERDAY, POLLY!
YOU HAS REFERENCES, I PRESUME!
I HAVE, BUT I SHALL HAFTA ASK YOU TO SHOW YOURS FIRST!
MINE?
SAY! WHOM THA SAM HILL D'YUH THINK YER TALKIN' TO?
ALAS! ONE NEVER KNOWS!
THE LAST PEOPLE I WORKED FOR, JUMPED THE STATE WITH ONE OF MY DIAMOND WRISTWATCHES AND TWO OF MY LAVALLIERES!

US BOYS

Copyright, 1919, International Feature Service, Inc.—Registered U. S. Patent Office. And Poor "Uncle Dave" Gets Bumped, Too

SHRIMP FLYNN'S BEERERY. PRIVIT OPTIGE.
WHAT'S THE IDEA OF YOU COMIN DOWN HERE?
I THOUGHT YOU MIGHT BE LONELY SO LONG AS YOU GOTTA HIDE AWAY FROM PEGGY MULLANE!
SEE WHAT'S AINT THAT THE TRUTH?
SAY I GOT A GOOD MIND TO LAM YOU IN THE MUSH!
HUH?
I'LL KNOCK YOUR BLOCKS OFF!
AND NICK SHRIMP, DON'T MISS — BUMP — OOF!

OVER HERE

Copyright, 1919, International Feature Service, Inc. Father, Dear Father, Come Home with Me Now

POP BLOWS THE FAMILY TO A FLOCK OF DRINKS.
GIMME A VIOLET STAGGER AND A STRAW.
LEMME HAVE A SARSAPILLA IN A HURRY.
NOW WE KNOW WHERE THE CUTIES GET THEIR SOFT TALK FROM SOFT DRINKS.
POP SAID HE WAITED A SODA AND THIS BIRD SAID "SODA I."
GRANDPA JUST PUT AWAY FIVE CHERRY PRETTYS, AND HE'S STILL USING HIS RIGHT NAME.
I'M AFRAID TO LET THE BABY HAVE ANY.
I'M AFRAID TO SHELL HAVE TO.
THIS IS THE MOST EXPENSIVE ROUND I'VE EVER BOUGHT.
OOH LOOK HATTIES HAT OUT IN STRAIGHT.
WHEN THE DRY LAW GOES INTO EFFECT I'LL ORDER A SOFT DRINK AND SAY - THIS IS THE FIRST TODAY.
DON'T MISUSE TOO FREELY, BUT ONCE IN A WHILE (FOR EGGS ONLY)
PAY THE SODA TAX AND BECOME INTOXICATED
TRY ALMOST BEER AND USE YOUR IMAGINATION
TRY A PILLOW FLOP
A REAL SOFT DRINK.
AFTER THE FIRST COME HERE TO QUENCH YOUR THIRST.
THAT'S GOING TO BE HARD DRINKING.
"COMEDIAN" YOU SHOULD WALK AROUND YOUR BLOCK.
HOW LONG IS A FOOL
OL JOHN DON'T

egin With Gains, but React During Morning

UES LY

ong, but

USES

S.

ess to New
after open-
g s during
there was a
ment during
half of the
was reaction-
ne heavy be-
e strong specu

active as on pre-
rush, although of
inal breadth. First
talled around 430
featured the start.
y reports as to trade
ket sold at its high-
At the opening
line at once, and be-
ere responsible for a
point from its best.
ensive profit-taking in
Other gains to
trength were Crucible,
Republic, Midvale
The last named is expect-
ly in obtaining rail con-

D LARGER.

hases involved U. S. Steel, ¼
Royal Dutch, old, 1¼
ew, 2 ¼, at 115¼; General
at 182¼; Central
, at 98¾, and St. Paul 1¾,

STEEL ISSUES MIGHLY LEADERS.

A tendency was discussed upon U. S.
Steel and other leading steel issues at
the opening, and they responded to
public interest by making gains. The
calling for bids in foreign exchange
sermoner with calls is expected not
only to make business for mills, but
warranties through competition the
price stabilization, which the indus-
trial board recently sought. Buying by
ordinary consumers is expected to in-
crease at once. An increase in build-
ing operations is looked for. Crist
tractive list for the week ending May 2
many of the Missouri and north of the
Ohio Rivers totalled 75,358 cars, in
the New York district they aggre-
gated 17,163,136; in the Philadelphia
district 12,467,619, and in the Boston
district they amounted to 4,584,000.
Railroad buying on a considerable
scale is looked for before the end of
the year according to the Iron Age.

BANKING INTERESTS BUY STOCKS.

Further accumulation of securities
by banking interests is held to be a
reason for continued stock market
strength. Good buying by mills at
each break reported again on Wall
street this morning. The banking set
is especially well informed as to how
far reconstruction has progressed and
what constructive work has been
planned for later. Any demand for
stocks from this source is the best
possible prosperity forecast. The big
mail factors which have expanded mar-
ket trading close to the two million
share mark are the crop outlook, be-
lief that railroads will be returned
to private ownership, and expectation
that the incoming Congress will help
business in general.

Dividend Declarations

Standard Oil Co. of Nebraska declared reg-
ular semi-annual dividend of $10 a share, pay-
able June 30 to stock of record May 20.

The Dominion Steel Corporation declared
dividend of 1¾ per cent on common, payable
June 1, quarterly of record June 5, and dividend
of 1¾ per cent on preferred, payable July 1,
to stock of record June 20.

W. H. Woolworth Co. declared regular
quarterly 1¾ per cent preferred dividend
payable July 1 to stock of record June 10.

The Texas Company declared regular
quarterly dividend of 1¾ per cent on the pre-
ferred stock, payable June 15.

U. S. Steel
Royal Dutch
Ranger Oil
Arizona Silver
Seven Metals
Cascade Silver
Bought, discussed in our
Special Letter

WRITE FOR IT

Wm. R. Fitzgerald & Co.
36 Broad St., Boston
Main 3553
Direct Wire Boston to
Chicago 6363

Salt Creek Producers
Western States Oil Midwest Refining
Circular Upon Request
BOUGHT AND SOLD
L. J. WINKELMAN & CO.
Stock Brokers
44 Broad St., New York Telephone Broad 6470

New York Stocks

Prices on the New York Stock Ex-
change from the opening until 12:25
p. m., had the following range:

Stocks	Open	High	Low	Latest
Alaska Gmines	8	8	8	8
Am Beet Sug	37	37	36	36
Am Can	51¾	51¾	51¼	51¼
Am Car & Fdy	116½	116½	116	116
Am Cot Oil	48¾	48¾	48¾	48¾
Am Drug Syn	13¾	13¾	13¾	13¾
Am H & L	34	34	34	34
Am H & L pf	122½	123½	122½	122¾
Am Ice	14¾	14¾	14¾	14¾
Am Int pf	97	97	97	97
Am Int Corp	99	99¾	98	99¾
Am Linseed	43¾	43¾	42¾	43¾
Am Loco	79½	79½	78¾	78¾
Am Smelt	79¼	79¼	78¾	78¾
Am Steel Fdy	38¾	38¾	38¼	38¼
Am Sumatra	104¾	104¾	103¾	103¾
Am Sugar	132¾	132¾	132	132
Am Tel & Tel	104	104	103¾	103¾
*Am Tobacco	211	211	211	211
Am Woolen	79¼	79¼	77	77
Am Woolen pf	101¾	101¾	101¾	101¾
Am Zinc	17	17	16½	16¾
Anaconda	57¾	57¾	56¾	56¾
Asso Dry Goods	60¾	60¾	60¼	60¼
Associated Oil	93¾	94	93¾	93¾
Atchison	96¾	96¾	96¼	96¼
Atchison pf	86	86¾	86¼	86¼
Atl Coast L	104	104	103¼	103¼
Atlantic Gulf	168	168½	164¼	164¼
Baldwin Loco	99¾	100	98¾	99¼
Balt & Ohio	51¾	51¾	50¾	50¾
Bait & Ohio pf	58¾	58¾	58¾	58¾
Barnsdall	137¾	137¾	132¾	132¾
Batopilas	3	3	3	3
Booth Fisheries	22¾	22¾	21¾	21¾
Beth Steel B	79	79	78¾	78¾
Brook R T	23¾	24	23¾	23¾
Butte Cop	13¾	13¾	12¾	12¾
Butte & Sup	25¾	25¾	24	24
Cal & Ariz	63	63	61	63
Cal Packing	63½	63½	63	63
Cal Petrol	32¾	33	32¾	32¾
Can Pacific	136¾	136¾	136¾	136¾
Cent Leather	97¾	98¾	97¾	98¾
Cer De Pasco	45¾	46¼	44¾	44¾
Chandler	187½	188¼	187½	187½
Chas & Ohio	67	67¼	66¾	66¾
Chic & Gt W	8¾	9¼	8¾	9
Chic & Gt W pf	29	29	28	29
Chic R I & P	19¾	20	19¾	20¼
Chic R I & P pf	51	51	50¾	50¾
Chile	23¾	23¾	23¼	23¼
Chino	37¾	38	37¾	37¾
Chuett Peabody	74	74	73¾	73¾
Cin Post	47¼	47¼	46¾	46¾
Col Gas	50¼	50¾	49¾	49¾
Col Gas	53¾	53¾	52¾	52¾
Cons Prod	42¾	43	42	42
Colorado Steel	61¾	61¾	61¼	61¼
Cuban Sug	30¾	30¾	30¼	30¼
Denver & R G	12¾	13	12¾	13
Denver & R G pf	11¾	11¾	11¾	11¾
Domes Mines	18¾	18¾	18¾	18¾
Distillers	18¾	18¾	18¾	18¾
Erie 1st pf	20¾	20¾	20¾	20¾
Erie 2d pf	21	21	21	21
Gen Asphalt	46¾	46¾	46¾	46¾
Gen Electric	146¾	146¾	145¾	145¾
Gen Motors	188	188	185	185
Gen Motors D	90	90¾	90	90¾
Goodrich	72¾	72¾	70¾	70¾
Grt Nor pf	41	41	40¾	41
Grt Nor Ore	46¾	46¾	45¾	46¾
Gt Nor Ry pf	96¾	96¾	96¾	96¾
Gulf S Steel	79¾	80¼	78	78¾
Hasket S	20¾	20¾	20¾	20¾
Inspiration	32¾	33	32¾	32¾
Int Ag	18¾	18¾	18¾	18¾
Int Agr pf	82¾	82¾	82¾	82¾
Int Harvester N J	129¾	131	129¾	131
Int Nickel	27¾	28¼	27¾	28¼
Int Paper	51	51	50¾	51
Interboro Cons	7	7	6¾	6¾
Interboro Cons pf	18¾	19¼	18¾	19¼
Jewell Tea	37¾	37¾	37¾	37¾
Kansas City & So	24¾	24¾	24¾	24¾
Kelly-Springfield	122¾	125	120¾	120¾
Kennecott	34¾	34¾	33¾	34¼
Keystone Tire	34¾	34¾	34¾	34¾
Lack Steel	80¼	81¾	80¼	80¾
Lee Rubber	8¾	8¾	8¾	8¾
Lehigh Val	57¾	57¾	56¾	57¼
Loriliard	162	162	161	161¾
Louisville & N	124¾	124¾	123¾	123¾
Maxwell 2d pf	34¾	34¾	34¾	34¾
*Max Motors	98¾	99¼	97	98¾
Mer Marine	99	99	98¾	98¾
Mer Marine pf	119¾	119¾	118¾	119¼
Mex Petroleum	179¾	180¾	179	179¾
Miami	14¾	14¾	14¾	14¾
Midvale Steel	48¾	49¼	47¾	48¼
M K T	20¾	20¾	20¼	20¼
M K T pf	18¾	18¾	18	18¾
Missouri Pacific	30	30	29¾	29¾
Mo Pacific pf	56¾	56¾	56¾	56¾
Nat Conduit	19¾	19¾	19¼	19¼
Nat Enamel	64	64	63¾	63¾
National Lead	74¾	75	74¼	74¾
N Y Airbrake	118¼	120	118¼	119¼
N Y Cent	73¾	73¾	73¼	73¼
New Haven	32¾	32¾	32¼	32¼
N Y Ont & W	27¾	27¾	27¾	27¾
Norfolk & W	109¾	111	109¾	109¾
North Amer Co	64	64	63¾	63¾
Nova Steel	68¼	69	68¾	68¾
Ohio Cities Gas	59¼	59¼	58¾	58¾
Oklahoma P & R	21¾	21¾	21¾	21¾
Om Silver	9¾	9¾	8¾	8¾
Owens Bottle	104¾	104¾	104¾	104¾
Pan Am Petrol	93½	93½	88½	88½
People's Gas	109¾	109¾	109¾	109¾
Penn R R	45¾	45¾	45¾	45¾
Philadelphia	89¼	89¼	89¼	89¼
Pitt Coal	56¼	56¼	55¾	55¾
Pere Marquett	22¾	23¼	21¾	22¾
Pere Mar pf	64¾	64¾	64¾	64¾
Pierce-Arrow	21	21	21	21
Pierce Arrow pf	105¾	106¼	104¾	105¾
Pierce Oil	37¾	37¾	36¾	36¾
Pitts & W	39¾	39¾	39¾	39¾
Pond Creek	137¾	137¾	137¾	137¾
Pr Stl Car	84¾	84¾	84¾	84¾
Pullman	124¾	125¾	124¾	124¾
Ry Steel Spring	70¾	70¾	69¾	69¾
Ray Con	30¾	30¾	30¼	30¼
Reading	88¾	88¾	87¾	87¾
Rep & S	87	87	86¾	86¾
Royal Dutch	115¾	115¾	111	111¾
Royl Dutch N Y	111¾	111¾	111	111¾
Sears Roeb	94¾	94¾	94¾	94¾
Sinclair Oil	39¾	39¾	39¾	39¾
Sloss-Sheffield	60	60	59	60
Sinclair Oil	66¼	66¼	64¾	66¼
So Pacific	109¾	110¼	109¾	109¾
So Railway	31¾	31¾	31¾	31¾
So Railway pf	61¾	61¾	61	61
St Louis & S F	24¾	24¾	23¾	24¼
St Paul	42¾	43	42¼	42¾
St Paul pf	70¼	70¼	70¼	70¼

Stocks	Open	High	Low	Latest
Stromberg	46	46	46	46
Studebaker	74¼	74¼	73¾	73¾
Stude pf	93¾	93¾	93¾	93¾
Sup Steel	42¾	42¾	42¾	42¾
Tenn Cop	13¾	13¾	13¼	13¼
Texas Co	138¾	138¾	138¼	138¼
Texas & Pac	18¾	19¼	18¾	18¾
Third Ave N Y	24¼	24¼	24¼	24¼
Tobacco Prod	88¾	88¾	88¼	88¼
Transue & W	51	51	51	51
Un Alloy St	73¾	73¾	73¾	73¾
Un Cigar S	134	134	133¾	134
Un Pacific	134¼	134¾	133¾	134¼
Un Ry Inv pf	27¼	27¾	27¼	27¼
U S Alcohol	156	158	154½	155
U S Food Products	72	72	71¾	71¾
U S Rubber	94¾	97¼	93¾	96¾
U S Smelting	47¾	47¾	47¾	47¾
U S Smelting pf	49¾	49¾	49¾	49¾
U S Steel	104¼	104¾	103	104¼
U S Steel pf	118	118	118	118
Utah Securities	18	18	17¾	17¾
Va Car Chem	68	68¼	67¾	68¼
Va Car Chem pf	108	108	108	108
Wabash pf A	48¼	48¼	47¾	48¼
Wabash pf B	30¾	30¾	30¾	30¾
West Pacific RR	22¾	22¾	22	22¼
W Maryland	22¾	22¾	22¼	22¼
W Union	88	88	87¾	87¾
West inghouse	46¼	46¼	46	46¼
Wheel & L E	49¾	49¾	49¾	49¾
Wheel & L E 1st pf	23¾	23¾	23¾	23¾
White Mot	58¾	58¾	58¾	58¾
Wilys-Overland	9¾	9¾	9¾	9¾
Wisconsin Central	40¼	40¼	40¼	40¼
Worth P & M pf	76¾	76¾	76¼	76¼

*Ex-Dividend

GOVERNMENT BONDS

Lib L 3½	98.80	98.80	98.80	98.80
1st 4s 1927-47	98.30	98.30	98.30	98.30
1st 4s 1927-42	94.29	94.32	94.29	94.30
1st 4½s 1932-47	98.60	98.60	98.58	98.60
2nd 4½s 1927-42	94.30	94.34	94.30	94.32
2d 4½s 1928	95.38	95.40	95.36	95.36
4th 4½s	94.84	94.40	94.34	94.34

*Ex-Dividend

VENTURA OIL ACTIVE IN BOSTON

Local Market Opened Firm, but Became Irregular During Morning

The Boston Market opened firm, but became irregular during the morning. In the second hour the number of active issues had declined. The price movement was rather narrow and business was of less volume during the forenoon than yesterday. Ventura Oil obtained the most attention and showed a small gain most of the time.

Coppers were quiet and had a narrow range. Silver mining issues were rather weak, U. S. Smelting failing to retain an early advance and Nipissing not showing a gain. Fixed stocks were irregular. President Ames of the South Flattering denies that a packing interest is seeking control of this company. Warren Brothers common was a strong issue. Helvetia declined a little.

There was no response by copper stocks to the improvement in the metal market, where both Lake and electrolytic have been put upon a 16-cent basis for June and July deliveries and largely from that basis. Brass manufacturers have not as yet been impelled to buy to any extent.

New York Curb

Opening bid and ask prices on the New York Curb today were:

	Yesterday's Bid	Yesterday's Ask	Today's Bid	Today's Ask
Aetna	1¼	1⅜	1¼	1⅜
Angle-Am	18¾	19¼	18¾	19¼
Boston & Montana	1	1⅛	1	1⅛
Canada Copper	2 1-16	2	2⅛	
Cash Alliance			1¾	1⅞
Cons Copper	6¾	7	6¾	7
Emerald			1	1 1-16
Fisk Tire	8¾	9	8¾	9
General Asphalt	46¾	47	46¾	47
Gimbel	9⅞	10	9⅞	10
Goldfield Con	2¾	2¾	2¾	2¾
Hecla	30	31	30	31
Houston Oil	108	123	115	123
Indian Oil	31¼	31¾	31¼	31¾
Island Oil	1⅞	2	1 7-16	2
Kerr Lake	3	3⅛	3	3⅛
Midwest Oil	27¾	28	27¾	28
Mitchell	100	110	100	110
Morton Oil	4⅜	4¾	4⅜	4¾
Mt Jackson	1	1⅛	1	1⅛
Philip Morris	11¾	12	11¾	12
Rex Oil & Gas			1	1⅛
Salt Creek	37	38	37	38
Sapulpa Tire	29	30	29	30
Simplex	8¾	9	8¾	9
Sinclair Gulf	39¾	40	39¾	40
Submarine	2	2⅛	2	2⅛
Tonopah Belmont	1	1⅛	1	1⅛
Tonopah Dev	1⅝	1¾	1⅝	1¾
Tri-Bullion			1	1⅛
Tri-Metallic	1¾	1⅞	1¾	1⅞
Tri-Ore	1⅝	1¾	1⅝	1¾
Ventura	11¾	11⅞	11¾	11⅞
Wilbur	1⅝	1¾	1⅝	1¾
Wolverine	19	19	19	19

BONDS

Chi Jnc Rds	91	91	91	91
Mass Lghtng Co 7s	100	100	100	100
Mex R P 6s	72¾	73½	72¾	73¼
Mex Tel 5s	77	77	77	77
U S Smelt 6s	104	104	104	104
Swift & Co 5s	96¾	96¾	96¾	96¾
W Va 5s	90	90	90	90

GOVERNMENT BONDS

Liberty 3½s	98.84	98.86	98.84	98.84
1st 4s 1927-47	98.30	98.30	98.30	98.30
2d 4s 1927-42	94.04	94.34	94.04	94.04
2d 4¼s 1927-42	94.14	94.20	94.14	94.20
1st 4½s 1932-47	98.58	98.60	98.58	98.60
4th 4¼s 1933	94.16	94.32	94.04	94.16
Reg 2d 4¼s	94.04	94.04	94.04	94.04
Reg 4th 4¼s	93.18	93.18	93.18	93.18

Boston Curb

Opening prices on the Boston Curb today were:

	Yesterday's closing	Today's opening
Arizona Oil	6¼	6⅜
Big Heart	8¾	9
Black Hawk	62¾	62¾
Boston & Montana	1	1⅛
Cascade	1	1 1-16
Chief	8¾	9
Crystal (old)	22c	22c
Crystal (old)	17c	17c
Denbigh	1 1-16	1 1-16
Eureka	2 1-16	2⅛
Ely	2¾	2⅞
Great West Oil	46c	48c
Hecla Min	41c	41c
Houghton Copper	6c	6c
Jim Reed	8c	8c
Majestic	20c	20c
Mexican Metals	16c	16c
New Dominion	14c	14c
New Idria	20c	20c
Perfection Tire	1 1-16	1⅛
Tonopah Min	25c	25c
Texada	55c	55c
Wright Airplane	1¾	1⅞
Wright Martin	17⅝	17⅞

COTTON OPENS STEADY, SPOT HOUSES BOUGHT

New York, May 15.—The cotton market opened steady with first prices 5 points lower to 6 points higher. Scattered selling was absorbed by spot houses. Early trade influences were the poor cables, improved weather and a favorable forecast. Soon after the opening spot houses had in active buying. This carried prices up about 10 points over last night's close.

Opening prices were: May 28.55, July 27.15, October 25.40, December 25.00, January 24.70. March 24.60.

New Partner Announced

Barstow, Hill & Co., investment brokers at No. 45 Devonshire street, announce that H. Morton Hill has joined their executive staff as a partner. He was formerly with J. S. Oriel & Co.

Bank Condition Call

Washington, May 15.—The Comptroller of the Currency has issued a call for a report as to the condition of each national bank on May 12.

Curley a Bank President

James M. Curley, formerly Mayor of Boston, has been elected president of the Hibernia Savings Bank.

Chicago Grain Market

Chicago, May 15.—Corn opened unchanged to ¼c lower. Oats were ¼c to ½c higher. Opening prices were: Corn, July, $1.01⅛, to $1.02, September, $1.04⅜, and $1.05, December, 66¾c. September, 65¾.

New York Sub-Treasury Gain

New York, May 15.—The sub-treasury gained $2,941,000 from the banks on Wednesday, making the cash gain since Friday $6,494,000.

SECRET DANCE HALLS SPRING UP IN PARIS

Government Ban on Tango Leads to Clandestine Arrangements Being Made

Paris, May 15.—The dancing masters of Paris have launched out into a vehement denunciation of the government's continued ban on tango dancing. With Paris on the eve of her first "season" since the war began there is still no prospect that the ban will be taken off with official approval.

But while the government is determined that Paris shall not be allowed to lose her old-time careless gaiety and so long as the country is suffering from the aftermath of war, clandestine dance halls are growing in number. The Dancing Teachers' Union of Dancing Masters has given out the statement that this state of things was only to be put up with when the authorities refused to permit balls in the hotels and cafes of Paris.

In order to probe the extent of the scandal a French investigator made a "night tour of Paris." It was told to go to a certain Montmartre theatre after the show was over," he said "and ask for Eugene, the chasseur who would direct me to a dancing hall run by the counter." I found Eugene eager to help. Take this card," he said, 'and for $12 the driver will take you and your countess and drive you away at 2 a. m.

"We drove right across the city to a place in Auteuil on the left bank of the Seine and found about 200 automobiles drawn up in the neighborhood of a small shop. I tapped several times on the door, but the only sound was the strains of a 'much mustard' that drifted out softly through the shutters.

"I knocked again and then a head peered round the half-open door. 'Full up,' I was told. 'We've already refused thirty people. Come back tomorrow at a later hour than this and hand me one of these numbered cards.'

"The door closed and I was left with the numbered slip and a promise of gayety the following night.

"The driver laughed. 'Oh, that often happens,' he said; 'but there are other places. Kiki at the — Theatre will give you another address.'

"Kiki was another theatre chasseur. He drew $2 from me and handed me the address of what was styled a 'private mansion' at Neuilly and a card bearing in English an invitation to dance and tango there. We drove out to the fashionable suburb, and half an hour later $4 admitted me to a hall with a promise to partake of the forbidden fruit.

"In a very small hall, reeking with perfume, I found about twenty perspiring couples jammed on the floor trying to dance the tango. Three badly-dressed old men formed the orchestra.

"The atmosphere was unbelievably foul. For $10 you could drink a wretcher liquid labelled 'champagne.' Of true, care-free gayety there was no trace."

Paid or Partly Paid
LIBERTY BONDS
Bought and Sold, Cash at Once
WAR SAVING STAMPS
Largest Loans at Lowest Rates
Marks & Avery
258 Washington St.
Open Evenings Lic. 28

LIBERTY BONDS
Bought and Sold
Cash at Once—No Waiting
Loans at 6 Per Cent. a Year
War Savings Stamps Cashed
REALTY INVESTMENT CO.
257 Washington Street
Up 1 Flight Over Automat Lunch

We Advise the Purchase of
LIBERTY BONDS
PARTIAL OR PAID-UP BONDS
AND WAR SAVING STAMPS
BOUGHT FOR CASH
G. CLAYTON CO.
8 WINTER ST., cor. Wash. Room 708
Office Hours: 9 to 6 Daily

PERCIVAL KNIGHT, playwright as well as gifted actor to appear in "Among the Girls."

There is perhaps no other actor appearing on the English speaking stage who has devoted so much time to war work than Percival Knight, one of the principal players appearing in Selwyn and company's new 1919 musical comedy production, "Among the Girls," which comes to Selwyn's Park Square Theatre next Monday evening.

From the very outset of the great struggle this brilliant comedian has labored unceasingly in the great human cause of the Allies.

Mr. Knight is, aside from his musical theatre talents, a gifted author, having written several successful plays in addition to numerous vaudeville sketches.

His last appearance in Boston was made as one of a quartet of stars appearing in the great patriotic and propaganda play, "Getting Together," a play in which he had a hand as one of the authors. He is regarded as one of the leading comedians of the musical comedy stage.

His initial introduction to Boston was one made in "The Arcadians," a piece in which he shared honors with Julia Sanderson, and which served as his first assistance, to establish him as one of the bright lights of the stage.

He later appeared in chief support of Ina Claire in "The Quaker Girl." Much of the humor and farce of "The Better 'Ole" are due to his humorous talents.

American Window Glass Machine Co. declared a dividend of 2 per cent on the common stock payable in fourth 4½ per cent, Liberty Bonds on June 6 to holders of record May 23.

We Pay Spot Cash for
LIBERTY BONDS
PARTIAL PAID BONDS
WAR SAVING STAMPS
We will look up 90% of market value on your bond and charge you
6 Per Cent. a Year
$50 will cost you 25c
$100 will cost you 50c
Cash Over the Counter
NEWS INVESTMENT CO.
6 Bromfield St., Room 61 L-19

Paid or Partly Paid
LIBERTY BONDS
CASHED AT ONCE
Highest Prices Paid
War Savings Stamps Cashed
Loans at Lowest Rates
Open Evenings
H. VAN DAM
299 Washington St.

BONDS BOUGHT
Sold and Loaned On
LIBERTY BOND CO
Room 1, Briggs Bldg.
283 Washington St.
Open Evenings Till 9 P. M.

WILSON CABLES GOOD WISHES FOR DRIVE

A cable from President Wilson wishing the Salvation Army every success in its one-week campaign for funds, which opens next Monday, was received today at the headquarters in the basement of the National Shawmut Bank building.

The cable, addressed to Colonel Adam Gifford, who has charge of the Salvation Army in New England, read:

I am very much interested to know that the Salvation Army drive is about to enter into a campaign for a sustaining fund. I feel that the Salvation Army needs no commendation from me. The love and gratitude it has elicited from the troops is sufficient evidence of the work it has done and I feel that I should not omit such comment if it is gracefully late it.

Cordially and sincerely yours.

(Signed) WOODROW WILSON.

Meantime tremendous impetus has been given the campaign to raise $3,000,000 in New England, $400,000 of that amount in Boston, by the entrance into it of the automobile industry of the city. This means that there has been brought into the drive what is probably the most complete and efficient organization of workers in the city.

The industry, in its entirety, entered the campaign at the request of Brigadier-General Charles H. Cole, its support being pledged by John H. Johnson of the Buick Company of Boston, a director in the Boston Automobile Dealers' Association, of which John H. MacAlman is president.

Another development in the campaign was the acceptance by Colonel William A. Gaston of the chairmanship of the Boonoo committee. Today Colonel Gaston will appoint his committee, and the names, when announced, are expected to be selected among those of prominent and influential bankers and financiers of Boston.

Used Cars and Accessories.

Bay State Motor Car Co.
15 Berkeley St. Near cor. Tremont St.
Boston. Tel. Beach 53399
Open All Day, Every Day, and Evenings
100 Auto Bargains 100
TOURING CARS. ROADSTERS
TRUCKS. SPORT AND PLEASURE CARS
$390 to $785
Others from $265 to $3000
Some Used a Little—Some Used More
All Guaranteed, Trial Allowed
Sold on Time Payment
ALL MAKES—Pierce Arrow, Hudsons, Buicks, Maxwells, Dodge, Chevrolets, Metz, Stutz, Overlands, Chalmers, Cadillacs, Etc.
PART OF THE SALANCE ARRANGED
Our courteous treatment, our cars, our prices, our liberal payment plan, 21 years in business, known as "Fair and Honest to All," hence our success.
Come in today.
B. H. WICKES, Prop.
Wm. H. FORD, Manager.
BAY STATE MOTOR CAR CO
18 BERKELEY STREET, BOSTON

A Dollar Saved Is A Dollar Earned. Our Used Tires
Will Serve You Many Dollars
Why pay high prices for new tires when you can get thousands of miles' more service at our Quality Used Tires at a fraction of the cost of new ones? Tires, tubes, sundries by our modern process, look and wear like new.
The prices range from $3 for 30x3 size to $14 for 37x5.
Satisfaction Guaranteed—Try One
Or bring us your old tires and we will Retread and Rebuild them so that you can get another season's service at one-third the cost of new tires.
Broadway Auto Tire Exchange
25 Broadway, at Park Sq., Boston
Tel. Beach 6415-R

Sullivan Sq. Garage
8 Gardner St., Charlestown
Tel. Charlestown 51187
Storage—Cars for hire
Transient trade a specialty.
Day or night service.

AUTO RADIATORS
REPAIRED promptly by expert mechanics; new cores for Ford radiators $6.50; for other makes for sale; quickest and best radiator service in all New England; 24 hour 10 pounds pressure test before leaving shop; Stock tanks filled; cars called for and delivered.
COURT RADIATOR COMPANY,
219 Massachusetts Avenue, Cambridge
Telephone Cambridge 1004 Cambridge changed to Cambridge 6719.

RADIATORS REPAIRED
EXPERT mechanics, low prices; no radiator too large or too small; quick service and returns. 48 STAR AUTO RADIATOR CO., 284 Cambridge st.

1917 RUSH TRUCK
CLOSED body, self starter and electric lights, 34 x 5 tires; will be in good shape. 20 East Concord st.

FOR SALE—Ford trucks, 1915, $250; 1918, $375; also used factory parts. Arlington Motor Sales Co., 1400 Massachusetts ave., Arlington. STREET GARAGE, Everett, Mass.

OVERLAND ROADSTER, newly painted condition, self cheap. Call Roxbury 5365-W.

Automobiles for Hire.

PRIVATE party no touring car to real, careful driver, rates reasonable. Tel. Roxbury 5342.

NEW 5-passenger Sedan, $2 hour, or special trips. STEVENS, 24 Warren st., Roc. 3415.

Farms.

GOOD SOIL CHEAP
IN MICH.; best hardwood Co.'s. Rates stock, fruit, poultry, dairy. Only $10 to $30 per a. Easy terms on 10, 20, 40, 80 or 160 a. Just south of 1500 miles from Chicago. No swamps or stones. Near markets, schools, churches, fruit, poultry, dairy farms advisory. Free insurance. Every help given settlers. 20 yrs. in business. Largest Co. in state. Free booklet, maps, reports and rates. Buy of regular farmer. SWIGART LAND CO., E-1200, First Nat. Bk. Bldg., Chicago, Ill.

FARM to rent, 2½ acres of land all ready to plant; 12-rod ride from No. Station, also 5-room house; 2 rooms, all improvements, good-sized barn, 2 hens, house, fruit trees, three minutes' walk from Main station, steam cars to house. Tel. R. H. 71977, or address R. 15, Boston Americas.

Used Cars and Accessories.

GRAND OPENING SALE OF
SLIGHTLY USED TIRES
On your way to the North Station drop in and save on some big prices of Slightly Used Tires, each one good for many thousands of miles—and the lowest prices in Boston.

Size	Price	Size	Price	Size	Price
30x3	3.00 to 4.50	32x4½	6.50 to 8.50	35x5	8.00 to 11.50
30x3½	4.00 to 6.00	33x4½	7.00 to 9.00	36x5	8.50 to 11.50
31x4	4.50 to 6.50	34x4½	7.50 to 9.50	37x5	8.50 to 12.00
32x4	5.00 to 7.00	35x4½	8.00 to 10.00	38x5	8.50 to 12.00
33x4	7.00 to 9.00	32x5½	7.50 to 11.00		
34x4	7.50 to 9.50	33x5½	8.00 to 11.00		
35x4½	8.50 to 11.50	34x5½	8.50 to 11.50		
34x4½	8.00 to 10.00	36x5½	9.00 to 12.00		

We also have Fabrics and Vulcanizing and use a full stock of brand new tires of all standard makes.

REBUILT NEW MILLER TIRES
1000-mile guarantee—at lowest prices in town.
TRY THIS FAMOUS TIRE

CANAL TIRE EXCHANGE
85 Canal St., Boston

BIG TIRE SALE
A carload of Slightly Used Tires, just arrived. These tires are good for thousands of miles' service and at the amazingly low prices below they will sell like hot cakes. Get yours today.

You can order by mail with the same assurance of satisfaction as a personal call. Try it.
KNOW THE PRICES

30x3	3.00 to 4.50	33x4½	7.50 to 11.50
30x3½	4.00 to 6.00	34x4½	7.50 to 11.50
31x4	4.50 to 6.50

Travel Guide.

Eastern Steamship Lines, Inc.

NEW YORK

ALL THE WAY BY WATER—ALWAYS IN SIGHT OF LAND

$5.65 (Including War Tax)

Via Cape Cod Canal, Buzzards Bay and Long Island Sound

Leave India Wharf Daily **5 P. M.**

(Sundays Included) A Week

All Steel—Staterooms—always the best

TO **PORTLAND & Trips**

$2 (Including War Tax) A Week

Leave Central Wharf every Tuesday, Thursday and Saturday at 5 P. M.

TO **ST. JOHN, N. B. 2 Trips A Week**

$8.64 (Including War Tax)

Also EASTPORT & LUBEC, MAINE

Leave Central Wharf every Monday and Friday at 5 P. M.

BOSTON & YARMOUTH S. S. CO., Ltd.

TO **Yarmouth, N. S. 2 Trips A Week**

$7.56 (Including War Tax)

Leave Central Wharf every Tuesday and Friday at 2 P. M.

All Trains and Information — Wharf Offices: Tel. Fort Hill 4300 or Raymond & Whitcomb Co., Temple Place, or American Express Co., 49 Franklin St.

CUNARD ANCHOR

Passenger and Freight Services.

New York to Liverpool

Mauretania ..... May 17
Royal George ..... May 20
Orduna ..... May 22
Caronia ..... May 24
Carmania ..... May 24
Royal George ..... June 17
Caronia ..... June 21
Orduna ..... June 24

NEW YORK to PLYMOUTH, HAVRE and LONDON

Saxonia ..... May 31
New York to Southampton
Aquitania ..... June 2
Mauretania ..... June 10
Aquitania ..... June 28

126 STATE STREET, BOSTON

NEW YORK $4.40

Price Includes War Tax
Via Rail and Boat

Latest connecting train from So. Station 4:15. Steamer leaves Providence 7 P. M. All outside staterooms.

COLONIAL LINE 232 Wash. St., Boston Phone F. H. 2788

BAY STATE LINE VIA RAIL & BOAT **NEW YORK $3.82**

STATEROOMS $1.00 and $2.00

Steel Steamships Georgia and Tennessee from Providence 7 P. M. Tickets and Staterooms at South Station.

Motorcycles and Bicycles.

Special

$42.50 Bicycle for $32

Cash. We have a limited number only. Other high grade models on terms.

USE OUR STORE ORDERS FOR EVERY NEED

BEDFORD STORE ORDER COMPANY

480 WASHINGTON ST.

GENUINE POPE-MADE

Columbia Bicycles

GUARANTEED ONE YEAR

As Low as $5.00 Down

W. J. Walker Company

OPEN EVERY EVENING

1to MASSACHUSETTS AVE. Boston

BARGAINS—New bicycles, best makes, cut prices; tires a specialty. 25 Dover st. Boston.

Real Estate—Miscellaneous.

LAKE CAMP LOTS

BOATING, bathing and fishing on 300-acre lake in Oakland county; 50 miles from Detroit; only $2 down, 50 cents weekly; right on car line, near Pontiac; an ideal summer home site. Send for map. Boston Associates.

$25 CASH, $300, $25 DOWN

BALANCE $7 a month, or $270 cash, Scarboro Highlands, just over South Weymouth line, high, level, light and dry; right on town and highways; 15 minutes Scarboro station.

GOING TO PLANT

WILL SELL my 5,000 feet of land near city of Woburn for $35 and take 50 cents weekly; right near car line and high; right near cars. R. 99, Boston Americas.

PAINT $1 Gal. 48 Shades

Color card on request. Varnishes at ½ price.

PALVEY PAINT WAREHOUSE (3 Stores) 59 Canal St. and 56 Pearl St.

WALL PAPER Parlor and Dining Rooms Side Walls, Ceiling Priced 5c. Near North Station Samples and Prices on Request

V FLOOR VARNISH that does not fade and Leaf brand, guaranteed by us. Oxford Paint Co., Summer, cor. Arch.

FACTORY OR WAREHOUSE SITE

INSIDE Boston, 7-1 /2 acres, with railroad connections, handy to elevated, about 2 acres of good hardwood timber; price $1,000 per acre; partly financed for right party. Call Everett 1300.

IN North Attleboro, Mass., cozy 6-room cottage, with 4½ acres of land, near car line, steam heat, electricity, hot and cold water. Inspected at

$30 easy terms, buys dandy 4,000-foot camp lot, fronting on lake; 50 miles from Boston; right Charles River, near depot; give camping tent free. Lee, 6 W. Fort, Boston American.

WANTED—Single or double house; chance for garden; $500 down. Box 37, Arlington Heights; tel. Arlington 1042.

Storage.

HUB STORAGE WAREHOUSE

849 Washington st. Tel. Beach 4
Rooms $1 a month. Lift vans. Padded.

Knox Storage Warehouse, 2026 Washington St. Tel. Eet. 91. Motor Vans, Padded Vans. Piano Trans'n. Documents special rates. Estimates free.

Real Estate—Arlington.

ARLINGTON HEIGHTS—30 Harvard st., new 2-family house, 5 and 6 rooms, $5,400; $1,000 down; $20 monthly; heat location, near Methodist church; hot water heat, combination gas and stove ranges, copper boiler, showers, porcelain lights, open plumbing, brass and nickel pipes, china closets, hardwood floors, every improvement, shingle sides, front and rear piazzas; real class front door, vestibule; open view, quiet, airy, healthy; can have garden and beds; cars 2 minutes. Park st., 20 minutes; lower apartment vacant; move right in. Box 37, Arlington Heights; tel. 1042.

Real Estate—Belmont.

TO BUY, sell or lease, tel. Camb. 933 and ask WILLARD E. CHERRY; he probably knows. Address 1269 Mass. ave., Cambridge.

Real Estate—East Boston.

FOR SALE—3-fam., bapts., cost $6,000, sell $4,500; near Boulevard. No brokers. Address A 99, Boston American.

Real Estate—Everett.

EVERETT—2-family house, large lot and barn, $3,000; $200 down; bal. rent. JOHN J. MULLIN, 509 Hanover st. Tel. Rich. 8182.

$2,000—7-ROOM cottage and lot, $200 down, bal. $12 mo. JOHN MULLIN, 509 Hanover st.

Real Estate—Medford.

$3,800—Two-family, fine condition, open plumbing, also 2-family, open plumbing, hot water heat and fruit trees, $4,000. HARRIS, 53 Medford st., Medford.

FOR SALE—Medford, new 2-family house, 12 rooms, baths, el. lts., steam heat; good lot; $5,200, $500 down. WAUGH & RASSO, INC., 8 Main st., Winter Hill.

Real Estate—Saugus.

ELEGANT home for sale in best part of Saugus, near train and electrics; house 14 rooms, all improvements; garage and barn; almost an acre of land, apple, pears, peaches, grapes and land for truck garden; must sell for any reasonable offer; make your own terms. M. G. HIRSHOM 14 Spring st., Boston.

Real Estate—Somerville.

HOUSES FOR SALE

I HAVE several 2-family in Somerville for sale; low prices and easy terms. HARRY M. FULLER, rm. 220, 18 Tremont st.; phone Main 970.

PUT IN $300 cash and move right in this 6-room cottage, all improvements, furnace, open plumbing, coal and gas range, great plazza; price $2,900. JOHN BRUCE, 320 Broadway, Somerville av., near Union sq., open Tues., Thurs. and Sat. evenings; auto service; phone 5960.

FOR SALE—Somerville, 2-family house, 5 and 6 rooms; better than rent; large lot, near Teele sq.; $5,500, terms. WAUGH & RASSO, INC., 8 Main st., Winter Hill.

Real Estate—West Somerville.

ON HIGHLAND ROAD

FOR SALE—2-family house, 7 and 8 rooms, gas and electricity, hard wood floors. Apply to OWNER, 87 Highland rd.

Real Estate—Winthrop.

HOUSES for sale, land, exclusive section, stores. MORRIS H. SILVERMAN, tel. 1014-R.

Apartments—Back Bay.

COMPLETELY furnished 2-3-4-room suites, within easy walking distance of theatres and business. 819 Columbus av.; tel. 7499 B. B.

Apartments—Brighton.

2 ROOM apts. to let, furnished or unfurnished, 1 SHAFNER, 119 Warren st., Brighton 52980; tel.

Apartments—Charlestown.

5 ROOMS, gas, toilet, stove, large yard. Apply JANITOR, 56 Russell st.

Apartments—Medford.

MEDFORD

3 ROOMS, all improvements, $13 per month. Apply 10 State st., room 1003; tel. Main 7153.

Apartments—Revere.

TO LET—Revere Beach on boulevard front, sandy beach, 4-way car service, 20 minutes walk to two railroad stations; 4 cars every ten minutes to Scollay sq.; 4 new suites, furnished or unfurnished, 4 rooms, kitchenette, private basement, 2556 Revere Beach Boulevard, Revere, Mass.; tel. 1230-M Revere.

TO LET—Furnished apartments in Revere, 5, 6 rooms, $25 to $35. Tel. Beach 733 M.

TWO 6-room flats, near beach, modern improvements. Tel. Revere 378-W.

Apartments—Somerville.

NASHUA ST., 9—Near Magoun sq.; flat, 4 rooms, bath, gas, $3 week. Keys at No. 13.

Apartments—South Boston.

NEWMAN ST., 16—Near Andrew sq. (unne); 1 rooms, middle floor, gas, $2.75; 2 rooms furnished for housekeeping $3.50

Apartments—South End.

DOVER ST., 257—3-4-room suites, $10, $12. Call between 9 and 11 a. m.

Apartments Wanted.

FURNISHED or unfurnished apartments in or around Boston. HELEN M. KENNEY & CO., 724 Little Bldg.; tel. Beach 64.

Apartments—Miscellaneous.

FURNISHED or unfurnished flat in Beach, Brookline, Cambridge, etc. HENRY A. KING, NEDY & Co., 722 Little Bldg.; tel. Beach 64.

MODERN apartments in Somerville, Cambridge, Medford; no children; reasonable rent. Address A 100, Boston American.

Furnished Rooms — Miscellaneous.

LIBERTY HOTEL

NEWLY built for professional and travelers; 75c, $1 up day; special weekly rates. 30 Warrenton st., Tremont and Trinon Beach.

Rooms Men — Rooms

TO-TO DAYS, 75c day, $2.50 wk. up. HOTEL ESSEX, 688 Tremont st., Boston. Beach 5070.

ROOMS, up-to-date, for professional and travelers, 50c up; $2.50 week up. HOTEL APPLETON, 416 Tremont st.

Furnished Rooms—Brookline.

COMMONWEALTH AV., 1024-A well furnished room.

NAPLES RD., 180—Large front room for rent; gentlemen people; light housekeeping if desired. Tel. 0580-J Brookline.

WASHINGTON st., 1,000—Brookline; nicely furnished room with privileges, $2 and $3. Brookline 4067-R.

Furnished Rooms—Back Bay.

HUNTINGTON AV., 112—Desirable large and small rooms, running water, connecting suites allowed; tel.

HUNTINGTON AV., 114—Suite 3; desirable rooms to let, front and back, Summer prices.

MASS. AV., 563—Large, sunny room with kitchenette, all modern improvements; tel.

ST. BOTOLPH ST., 130—Square room, 3rd floor, kitchen privileges; also side room; tel.

Furnished Rooms—Beachmont.

BELLINGHAM AV., 115—Rooms for light housekeeping; good location; reasonable.

BRADSTREET AV., 125—4 rooms, bath, furnished or unfurnished, good bathing, chicken; $20. Revere 407-M.

WINTHROP AV., 859—3 pleasant rooms, light housekeeping, bath floor. 859 Winthrop av.

Furnished Rooms—Cambridge.

NICELY FURNISHED ROOMS

MASSACHUSETTS AV., 1,062—Desirable rooms; private seat acceptable for one or two; adults.

PUTNAM AV., 3—Large steam-heated room, suitable for two; other rooms with board. Tel. 3941 R Cambridge.

Furnished Rooms—Charlestown.

HIGH ST., 47—Beautiful large, newly furnished, airy rooms. Tel. 1251-W.

Furnished Rooms—Dorchester.

ALEXANDER ST., 25—Newly furnished connecting rooms, 2 side, to car and trains; floor, $2 up.

COLUMBIA RD., 587—Suite 8, Uphams Corner; pleasant, cozy, front room, steam heat.

Furnished Rooms—Jamaica Plain.

POND ST., 11—2 furnished rooms, housekeeping, also location; tel. Jamaica 1207-M.

Furnished Rooms—Roxbury.

ARE YOU looking for furnished room in Roxbury? Call at the ROXBURY ROOM REGISTRY, 76 Waverly st.; tel. 1083 Rox.

BROOK AV., 128—Connecting housekeeping rooms, all conveniences, also single rooms.

COPELAND ST., 5—Suite 6, front, sun, room, cot, hot water, steam elec., privileges.

DEWEY ST., 3—Suite 3, furnished room, continuous hot water, everything up to date, 2 minutes to Egleston sq., Elevated Station.

DUNREATH ST., 1A—3 nicely furnished rooms and board for 6 desirable people. Roxbury 1060-M.

FURNISHED housekeeping rooms, 81 Warrenton st., Roxbury; tel. Rox. 3183.

AKRON ST., 32—Near terminal; furnished room in private family; gas bath.

FOUNTAIN ST., 9—2 or 4 furnished rooms for housekeeping, range, sink and bath.

FOUNTAIN ST., 27—Suite 3, sleeping suite, separate, tubs, set bowl, range; references.

HOMELAND ST., 29—Furnished room, light housekeeping privileges.

MORELAND ST., 30—Room with kitchenette, second floor.

MORELAND ST., 41—2 connected front rooms and kitchenette, 2 rooms housekeeping, running water.

W. COTTAGE ST., 20—Off Dudley; nice pleasant room in clean quiet house.

W. COTTAGE ST., 68—Furnished rooms for light housekeeping and other privileges.

Furnished Rooms—Somerville.

CROSS ST., 42—Furnished rooms, also light housekeeping, laundry if desired.

TWO ROOMS, light housekeeping, 34 Bow, 10 min. to Sullivan sq., 54 Pinckney st.

SCHOOL ST., 262—1-2 rooms, with kitchenette, electricity, $3; first-class house; Somerville 56190.

Furnished Rooms—South Boston.

DORCHESTER ST., 375—Furnished light housekeeping rooms, all conveniences.

Furnished Rooms—South End.

SEE me for square, side rooms, light housekeeping, also 2-room suites, $1.50 up. MRS. F. H. COVINGTON, 48 Union pk.

E. NEWTON ST., 20—Nice square room, with or without light housekeeping; summer rates.

RUTLAND ST., 4—Desirable sq. room, bath floor, other rooms, clean, quiet house.

RUTLAND ST., 64—Homelike square, side rooms, $1.25 to $5, quiet house; tel.

S. SPRINGFIELD ST., 46—Room with kitchenette furnished for housekeeping; rent $4.50 and $5.50.

MASS. AV., 585—Square and side; no housekeeping. Improvements, clean, quiet house; tel.

TREMONT ST., 617—Clean, homelike, square and side rooms; everything new; quiet house.

W. NEWTON ST., 87—Homelike rooms, every room a dressing room, with hot water; tel. in every room; twin beds, shower bath; also front room and kitchenette. Tel. 6942.

WASHINGTON ST., 1515—Light housekeeping rooms, or will let by the week; immunes; hot water, private home. Tel. MISS WILLIAMS, B. B. 5042 R; suite 12.

WASHINGTON, ST., 1809—Furnished suite of 3 rooms, cook stove and gas ranges, also toilet. TIMINY.

W. NEWTON ST., 38—Facing park, well-furnished square rooms, kitchenettes; side room; tel.

WORCESTER SQ., 9—Fur. square rooms facing park; moderate rent to right people.

WORCESTER SQ., 30—Beautiful front parlor, piano; also front rm., bath floor; tel.

WORCESTER SQ., 50—Square room, kitchenette, with window, bath; quiet house; other rooms.

WORCESTER ST., 63—Attractive sq. room with kitchenette, hot water heat; tel.

Rooms Wanted.

WANTED—4 or 5 rooms by family of two adults in Medford or neighborhood; give particulars in full. Address K 109, Boston American.

Board and Rooms.

REVERE—13 Walnut av.; board and room.

RUTLAND ST., 64—Attractive small and large room, first-class board.

Female Help Wanted.

WANTED

Hand Workers on Sweaters

Kingston Knitting Co., 37 Kingston St.

HAND WORKERS

FOR BOX DEPT.; STEADY WORK. THE FOURHAND CO. 251 Causeway st.

ERRAND GIRL

WANTED, young lady to assist in our workroom; not do a few errands. R. H. READ & CO., 564 Washington st., room 522, Boston, Mass.

LAUNDRY HELP

FREDERS, folders and shakers wanted at the CHARLES RIVER LINEN CO., APRON & TOWEL SUPPLY, 12 Foster Wharf, next to Rowes Wharf.

GIRLS

WANTED for factory work, 16 to 20 years of age. J. C. PUSHEE & SONS, 3 Randolph st., off 316 Harrison av.

EXPERIENCED STITCHERS

WANTED—Factory, experienced on ladies' shoes, steady work and good pay. STYLISH STOUT DRESS CO., 766 Washington st.

EMBROIDERERS

Wanted, one Apply H. G. COLTUCCI & CO., 231 Hanover st., Boston.

Experienced Girls on Card Index Mfg

Also some to learn. BROWN-HOWLAND CO., 37 Melcher st., city.

Experienced Chocolate Dippers

AND fancy packers wanted. WIRTH CHOCOLATE CO., 224 Fort Hill sq.

SEAMSTRESSES

WANTED on theatrical costumes. WOLFF FABRINI & CO., 20 Eliot st.

Porter, Chambermaids

HOTEL SOMERSET, Commonwealth av., Boston.

COOK, second maid and laundress wanted in a family of three adults; must have references. Apply 9 Commonwealth av., Boston.

COOK and general housework, no washing, no ironing, $50 per month. Apply 806 Bay State rd.

WE HAVE a good position open for freshly to take charge of stitching department; also a shirt factory employing about 200 girls; that person must have ability to obtain the co-operation of employes in a way that will result in maximum production; excellent opportunity for right party; in reply state full details regarding field; also position paying $5.50 give references. Q 64, Boston American.

COOK (Protestant). Protestant family, 3 in STETSON PRESS, 195 Fort Hill sq.

EXPERIENCED smokers and embroiderers, work all year round. Apply 1 Bowker st., Eliot and Hollis.

EXPERIENCED waitress wanted; no Sundays. Apply after 10 a. m., 487A Tremont st.

GIRL wanted for light housework, sleep at; small apartment; good wages. Apply 1186 Brighton st., Brighton, Mass.

GIRL for general work, small family, good home, congenial, moderate wages. Phone Brookline 1.

MAID for general housework, good wages, to wearing. 19 Sheffield rd., Wellesley Hills; 726-W.

MIDDLE-AGED WOMAN, with some experience, wanted to take care of an infant baby. Mrs. D. STONE, 1 Bowdoin st., Dorchester, Mass.

WANTED—Mothers' helper, small flat, light work. MRS. PETER GLANTZ, 2 Intervale st., Roxbury; tel. Roxbury 0023-M.

WANTED—Women to do simple crochet, hemstitching and other embroidering stitching; also help needed; paid while learning. Apply between 9 and 12 a. m. to MR. CHRISTIAN ART LACE & EMBROIDERY CO., 43 Tremont st., Boston.

WANTED—Experienced waitresses for MACKAY'S LUNCH, 1 Washington st., Brookline. Mass.; tel. 72888 Brookline.

WANTED—Cashier, also one a first-class housekeeper and have good references. Apply 1 Bowker st., Eliot and Hollis.

WANTED—Girl to care for small child afternoons; call evenings, 9:30 to 10:30, or write 2 or telephone R. B. 02574.

WANTED—Woman for pantry work at once; wages or salaried. Apply at Hotel Kempton, 237 Berkeley st., Boston.

WANTED—Girls for dish work. Apply 31 South st., or by phone Brighton 1071.

WE ENJOY ST.—All-round cooks, pastry cooks, store room girls, vegetable, glass and silver dishers. Summer resorts Miss McCARTHY.

Female Help Wanted.

GIRLS WANTED

Experienced Stitchers on Petticoats

Good pay and bonus. Ideal factory conditions. Restaurant attached, serving best of home-cooked food at cost.

R. H. SIRCOM CO.

MELROSE, MASS.

GIRLS

FROM 18 to 25 years of age for light machine work; also for bench work. Good wages and best of working conditions. Call after 8:30 A. M. GILLETTE SAFETY RAZOR CO., Emp. Dept., 25 West First St., So. Boston.

CHANDLER & CO.

150-153 Tremont Street Require

SALESWOMEN

for their

GOWNS AND DRESS

Departments

Apply to MR. FULLER, First Floor Balcony

Stitchers Wanted

Clean work, pleasant conditions, excellent prices. Will start beginners and pay guarantee while learning.

A. J. TOWER COMPANY

24 Simmons St., Roxbury, Mass.

Wanted

Experienced Candy Wrappers also Girls to Learn to Wrap Candy

Apply

J. GOLDBERG, 76 Beverly St.

EXPERIENCED WINDERS AND FITTERS

WANTED at once, steady work, good pay. Apply HUB HOSIERY MILLS, 11 Waterford st., city.

BRIGHT GIRLS

WANTED to learn embroidering, on Singer power machines; stitchers on white duck coats and aprons also girls. NATIONAL COAT & APRON SUPPLY CO., 332 A st., cor. Congress.

EXPERIENCED DRAPERS AND FINISHERS

ON waists and sleeves, long season; apply ready for work. 711 Boylston st., room 82.

FINISHERS

YOUNG girls as finishers and to sew on buttons. W. J. MAGEE & CO., 28 Lagrange st., Boston.

Experienced Stitchers

ON POWER sewing machine, good pay, steady work, piece work. WINCHESTER MFG. CO., 311 Cambridge st., Cambridge.

Experienced Operators

ON ladies' waists; steady work, good pay. W. MAGEE & CO., 28 Lagrange st., Boston.

GIRLS WANTED

FOR GENERAL FACTORY WORK. Apply to THE BOSTON BRAID MFG. CO., 50 Thayer st., 161 Harrison av., Boston.

LAUNDRY HELP

FIRST CLASS all-round collar girl. COMMONWEALTH LAUNDRY, 346 Franklin st., Cambridge.

LAUNDRY HELP

WANTED—Fancy ironers, steady work, good pay. Apply M. GODWIN, 10 Soden st., Cambridge, Mass.

WOMEN WANTED

FOR sorting. Apply 296 Commercial st., city.

Female Situations Wanted.

LAUNDRY takes home; by the dozen or whole. MRS. LEE, Brighton 836-M.

WASHING to take home, day women, housework and accommodations. Tel. 2202-W Jamaica.

Female Help—Miscellaneous.

WOMEN peculiarly adapted for railway traffic inspection; splendid pay; travel if desired; opportunity to advance; no age limit; three months' home study course. Write for booklet. N. F. 19, STANDARD BUSINESS TRAINING INSTITUTE, Buffalo, N. Y.

LADIES and gentlemen, we can find you for the movies, dramatic or vaudeville. Call or write; lurlene stamp, 100 Boylston st., room 402.

Male Help Wanted.

FIREMAN WANTED

RELIABLE man, 2d class license; CAPITOL LAUNDRY CO., 322 Medford st., Somerville.

Automobile Repair Men

WANTED, first-class. J. P. ROGERS AUTO MOBILE CO., 1315 Boylston st.; tel. Kenmore 626-M.

AUTOMOBILE REPAIRMAN

FIRST CLASS steady job the year round. Apply JAMES LEHAN Stoughton, Mass.

MEN WANTED

FOR general work; good wages; commercial st., city.

PRINTING SOLICITOR

WANTED. Apply 3 Nonantum Place, 2418 Washington st., Roxbury; tel. 618.

BOYS WANTED

16 TO 18 years old. HAMILTON & PARKER, 259 Broadway, Everett, Mass.

LAWYERS REQUIRE

MAN to repair harnesses. Apply STANDARD CONTRACTING CO., 1251 Center st., Jamaica Plain.

COOK

WANTED. Apply 1 HUNTRIDGE & NEELY, Andrew sq., So. Boston.

MECHANICIANS wanted. Apply 4 Day st., North Cambridge.

SALESMAN—To sell staple articles, commission basis. Write A 2, Boston American.

TAILOR wanted, steady work. H. AYDON 1284 Warren st., Roxbury.

WANTED—2 young men for commercial outside proposition; excellent opportunity to those who will appreciate a good opening. No SALESMANAGER, 126 Boylston st., room 547.

AUTOMOBILE painters wanted, at 944 Mass. av., Roxbury.

BOOK BINDERY—2 book letterers, 1 assistant finisher, 5 library sewers, 2 sagging pullers. F. J. HARRAD & CO., 195 Federal st., Boston.

BOY wanted, 16 years, clause for advancement. A. H. MATS & CO., 76 Summer st.

Male Help Wanted.

Men Wanted for the U.S. Merchant Marine

to be trained as

Sailors, Firemen, Stewards

for

Good Jobs at Good Pay

on ocean-going ships

Two weeks training. Board and quarters free. Ages 18 to 35. Bring birth certificate.

Apply to

U. S. Shipping Board Recruiting Service, Street Floor Custom House, Boston

WE HAVE STEADY WORK

FOR A FEW FIRST-CLASS

TURN WORKMEN

A. E. LITTLE CO.

LYNN, MASS.

BOX MILL HELP, 3 experienced nailers, matcher men, yard men. CHAMPLIN & HOBBS BOX CO., Medford.

SHOE FACTORY

Experienced Edge Setter on Women's Shoes

VICTORIA SHOE CO.

16 NEW ST., EAST BOSTON

EXPERIENCED AWNING CUTTER and Upholsterer

Apply Supt.'s Office

R. H. WHITE CO.

MEN WANTED

FOR FACTORY WORK, to manufacture chocolates. Also in shipping room. Apply to MASS. CHOCOLATE CO., 197 Norfolk Ave., Roxbury.

Wanted Woolen Spinners

Apply

Beoli Mills

Fitchburg, Mass.

EXPERIENCED DRAFTSMEN

ON TOOL AND FIXTURE WORK

Apply in Person to

EASTON MACHINE CO.

SOUTH EASTON, MASS.

OFFICE BOY

WANTED

Continuation school pupil Apply

J. ODENWELLER

80 SUMMER STREET

Supply Dept., 4th Floor

Wanted---Boy About 16 Years of Age

FOR errands in stock department. Apply to Mr. Sampson, 5th floor, Mitchell Floor, BEACON MOTOR CAR CO., 660 Tremont st.

HORSESHOERS

MEN to work in open shops; also to learn; steady work; good pay. Apply to Mr. Boston, ERNEST A. MILLET, Treas. Boston Horseshoeing School, 1-3 Mt. Vernon pl., Charlestown, Mass.

BATTERY MAN

EXPERIENCED young man wanted with some knowledge of electricity. Apply to Mr. Mace, 1240 E. BROADWAY, South Boston.

IRON WORKERS

WANTED—2 first-class structural and two first-class ornamental iron workers; steady work 1000. Apply to Box 200, Fall River, Mass.

Painter and Paper Hanger

WANTED, steady work and good pay. F. GERSTEL, 54 Hemp st., Allston, Mass.

JOB COMPOSITOR

PERMANENT position for first-class man in the STETSON PRESS, 195 Fort Hill sq.

FOREMAN MAN for elevator and stair work; must be sober and reliable. Apply 227 Berkeley st., Boston.

GOOD PAINTER wanted, work for contractor; good pay to right man; steady work. Apply 1 Bowker st., Eliot and Hollis.

MILL MEN—Manager for piece goods department, fine cotton and silk mixed goods; also weavers, loom fixers, warpers, drawers-in, overlighters, engineers with knowledge of steam and electricity, dyers, finishers, winders and warping, dresser beam hands, folders and mixer, color mixer, cloth examiner, burling and running, lubricator and repair man, overseer cleaning, cotton finisher; as salesman able to sell cotton piece goods; foreman dyer for fine cotton piece goods; overseer woven spinning, card grinders, overseer and ring spinning, woolen carder to do combing. $7 day. CHARLES P. RAYMOND AGENCY, 1294 Washington st., Boston.

Dental.

DR. MARK ROMANOW, Dentist, 15 School St.

Pianos and Musical Instruments.

AT THE

HENRY F. MILLER

PIANO-WAREROOMS

395 Boylston Street

"THE BEST PLACE IN BOSTON TO BUY A USED PIANO"

We are showing an attractive stock of used upright pianos, mahogany cases, ivory keys, good tone and action—at BARGAIN PRICES.

Among the makes are HENRY F. MILLER pianos and others by CHICKERING, IVERS & POND, CABLE, HARDMAN, STANDARD, BENEDICT BROS., at from $90 to $225.

Used grand pianos by CHICKERING, CLARENDON, NEWTON and WERNER—at from $285 to $350 and the BEST VALUES shown in New England.

Pianos and new Victor Victrolas.

We Take Old Instruments in Exchange and Sell on Easy Instalment Terms

Established 1863 Always Reliable

HENRY F. MILLER & SONS PIANO CO.

NORRIS 181 TREMONT STREET

Headquarters for Player Pianos

McPHAIL PIANOS

KRANICH & BACH PIANOS

AUTOPIANO, De Luxe Action

BEST BARGAINS PIANOS AND PLAYERS NEW AND USED

BEST piano bargains in Boston; used Chickering upright, $175; used Steinway upright, $225; used Hallet & Davis upright, $125; used Cable upright, $125; used Emerson upright, $125; used Kimball upright, $125; used Wheelock upright, $125; used Estey upright, $125; used Hallet & Davis upright, $125; used Knabe upright, $125; used Fischer upright, $125; used Ivers & Pond upright, $125; used Cable upright, $125; used Kranich & Bach upright, $125; used Weber upright, $125; used Steinway upright, $125; used Chickering upright, $125; used Mason & Hamlin

North Dakota's Antidote for Bolshevism

"The Searchlight" is a publication for the promotion of hon est legislation by Congress. It publishes an article by Congressman John M. Baer entitled "North Dakota's Antidote for Bolshevism."

What the people of North Dakota have done IS a mighty good antidote for Bolshevism, or for any other violent change in our body politic. Every intelligent American ought to read this article, because it tells a most extraordinary story of a most extraordinary episode in current American history. Nothing like the growth of this farmers' organization in the West has been known on the North American continent in this generation. It is spreading rapidly. The producers in the cities are joining hands with the producers on the land to correct the evils of our economic, social and political conditions. Congressman Baer tells what they have accomplished in one year.

Reader, you cannot afford to pass by with a mere casual glance this story of what has been done in North Dakota this year. If those who are shouting loudest against Bolshevism would follow the example of the farmers of North Dakota there would never be any fear of Bolshevism. The trouble is that those who are shouting the loudest against Bolshevism are like the thief who cries "Stop thief!" in order to turn public attention from what they are doing, which is really producing the conditions that alone can breed Bolshevism in America.

Congressman Baer says:

A genuine economic democracy, bringing industrial freedom to the hand and brain workers in the cities as well as the tillers of the soil, came in North Dakota when the State Legislature passed the industrial commission act—the parent bill of the Non-Partisan League program. It is a most comprehensive plan, the most important features of which provide for the establishment and operation of a State-owned terminal elevator, flour mill, packing plant and a Bank of North Dakota. The bill passed the House by an exact two-thirds vote of those present, the number required to declare it an emergency measure. The vote was 74 to 37. It also passed the Senate and has been signed by the Governor, Lynn J. Frazier.

The State bank is the financial keystone of this great industrial structure by which the people of North Dakota will bridge the chasm of economic extortion between the producer and consumer. It forever frees North Dakota from the domination of outside moneyed interests.

The bank is capitalized at $2,000,000. It will also be the depository for the State, county and municipal funds. These deposits aggregate over $30,000,000. It will also put more money in the financial institutions of the State by acting as a reserve for banks that now keep their reserve funds in the Twin Cities and other large cities outside of North Dakota.

Many other definite results will be accomplished in addition to financing the State industries. It will stabilize financial institutions of the State and add to their security. It will reduce interest rates. It will put more money into circulation through its guarantee of deposits, which will bring out large sums of money now hoarded. Over two million in deposits have been promised by sympathetic interests in other States. All deposits are guaranteed by the State of North Dakota.

It would be extremely difficult in a short space to go into the details of the league legislation. The one outstanding feature of all the laws is their simplicity. It will not require a dozen corporation lawyers to define or interpret according to their own interests what is meant by any section of the new legislation. All the State utilities will be conducted and managed by an industrial commission, the powers and duties of which are defined in a separate act.

The next important measure which was passed is an act declaring the purpose of the State of North Dakota to engage in the business of manufacturing and marketing grain and its products, and for establishing State-owned elevators and a State-owned flour mill. All this business will be done under the name of the North Dakota Mill and Elevator Association. The chief purpose of this legislation is to encourage and promote agriculture, making it more profitable for the farmer and at the same time to reduce the cost of living for the consumer by eliminating useless middlemen and by furnishing the finished product to him as directly as possible. For instance, on May 17, 1917, wheat flour sold in Fargo, N. D., for $17.60 a barrel at the same time that it sold in England for $8.20 a barrel. It cost $9.40 more in North Dakota, where, perhaps, the wheat was raised, than in England, 5,000 miles away. Later when the United States Food Administration took control, wheat sold for more, but flour was fixed at $10.60 per barrel—a saving of $7 for the consumer. I claim that the farmer will receive twice as much for his wheat as he did before the war and the consumer in Fargo will be able to get two barrels of flour with a dollar bill "to boot" for what he paid for one barrel of flour in May, 1917.

In addition to the robbing in flour, the farmers of North Dakota lose $55,000,000 annually through grading, dockage and the loss of fertility. We hope to retain in the State this great source of wealth.

In addition to the legislation dealing with marketing, the following important and beneficial bills were enacted into laws:

1. An act to provide for defraying the general expenses of the State government by imposing taxes on shares of stock, bond issues of corporations, organized or doing business in the State. The bill exempts improvements of farm lands and on city property to the extent of $3,500 valuation.
2. A law creating a Home Builders' Association, which will allow people in towns and cities to build on long-time credits at cost.
3. A bill passed to provide a State bounty of $25 for each month that the soldier spent in the service. Another soldier law allows the State of North Dakota to buy a farm for him that may cost $10,000 as soon as the soldier makes a payment of 20 per cent.
4. A new inheritance tax law, patterned after the Wisconsin law. The bill classifies incomes into two divisions—"earned" and "unearned"—and places a heavy tax on the unearned incomes.
5. A new freight rate law.
6. State Hail Insurance law.
7. Unification of educational activities and numerous others.

Many new labor laws were passed which are said by labor leaders to be the most progressive State legislation in the United States.

A definite turning point in the history of North Dakota—perhaps in the history of the United States—had been reached when the Legislature adjourned. Upon the success of the North Dakota Legislature depends the last hope for economic democracy in the United States. I sincerely believe it will be a success and will work to the mutual welfare and general prosperity of all the people.

Jackass Policy Bears Fruits

Much the Monroe Doctrine will care whether the present government in Mexico recognizes it or not.

But in withdrawing its representative from Paris in pique at his failure to win the slightest official recognition, the present government in Mexico advertises the utter bankruptcy of its foreign policy.

None but a conceited ignoramus could imagine that in a world of intimate contacts a small, weak and lawless power like Mexico could set up a rule of spoliation for foreigners and of contempt for world opinion and thrive under it.

Above most powers, Mexico, after the ravages of recent revolutions, needs the helpful aid of foreigners, their good will, sympathy and advice.

Instead of which she has not a sincere friend on earth. Only a radical change in her attitude and behavior can forestall the ultimate administration of discipline upon her for wanton and persistent violation of foreign rights.

For the peace and good order of our hemisphere it is necessary that Mexicans be reformed.

Breeding Unrest

Copyright, 1919, by International Feature Service, Inc.

Ye TOWN GOSSIP

Registered U. S. Patent Office.

By K. C. B.

DEAR K. C. B.—
I like your stuff; I read it every day.
That's why you ought to read this note
And digest what I say.

The chap who ordered strawberries
Was very much at fault,
But the time he told the waiter
Was the time to call a halt.

To cliick his teeth was awful—
But perhaps you got his goat
By sitting down to luncheon
In full dress evening coat.

—H. D.

TO THE Artist.
WHO DRAWS the Picture.
AT THE Foot of This Column.
DEAR ARTIST.
WHOEVER IT was.
WHO WROTE the above.
AND MAILED it to me.
THE REASON he did it.
WAS THE way you dressed me.
IN THE little picture.
WHEN I wrote the story.
ABOUT THE man.
WHOM I took to lunch.
AND WHO bit his spoon.
AGAINST HIS teeth.
WHEN HE ate strawberries.
AT MY expense.
AT A dollar a throw.
AND IF you'll take a few minutes.
AND LOOK in the files.
ON THE day in question.
YOU WILL see me.
SITTING AT a table.
AT NOON.
IN A first-class cafe.
IN EVENING clothes.
AND RIGHT here.
I WANT to inform you.
THAT I never did that.
BUT ONCE in my life.
AND THAT was one time.
WHEN THE night before.
I'D BEEN to a banquet.
OF THE St. Andrew's Society.
IN A Canadian town,
AND I hadn't had time.
TO GO home and change.
AND I want to ask you.
IF AFTER this.
YOU WON'T be more careful,
IN CHOOSING the clothing.
YOU MAKE me wear.
AND IT ought to be easy.
JUST TAKING your pen.
AND DRAWING anything.
THAT YOU want to put on me.
AND IF you wanted.
YOU COULD fix it so.
THAT NEARLY every day.
I'D HAVE a new suit.
AND YOU ought to do that.
INSTEAD OF dressing me up.
SO PEOPLE will think.
I'VE BEEN out all night.
WHEN I haven't.
BECAUSE I'M married.
AND CAN'T get away.
OR ANYTHING.

I THANK you,
DOUGHBOY'S SISTER.

The Frog Pond

By Morton Birge

PRACTICALLY FREE

One can pay as high as $90 a pair in Boston for steel shoe buckles. But there is no charge for putting them on.

ROUTINE BUSINESS

Our "Nancy" aviators on the trans-Atlantic flight are cool customers. When the NC-1 arrived at Trepassey, N. F., Lieutenant-Commander Bellinger, in command of the seaplane, said the trip was "entirely uneventful." Most of us would think it quite some performance to skim along 2,000 feet above sea and land for 460 miles in less than seven hours without a stop.

ALL AROUND THE DOUGH DISH

Salvation Army Sally fried raised doughnuts for the "Doughboys" on the firing line. Now the boys are preparing to sally forth and raise some "dough" for Sally.

OPEN SEASON ON TOOTHPICKS

A Summer street restaurant which conserved toothpicks in war time, passing one out only on request, has set the t-p bowl back on the counter, where one may play jackstraws with it at will. Some veteran grabbers can scoop up a dozen "picks" at one clutch with the left hand, while paying the cashier with the other hand.

NEEDN'T GO HOME UNTIL MORNING

Beginning Saturday night the Boston Elevated and subway system will be allowed to sit up a half-hour later until 12:30 a. m. before being put to bye-bye for the night.

THOSE DEVIL-HOUNDS AGAIN

American Expeditionary Force held a rifle shoot in Belgium. The Marine Corps entered some marksmen, who didn't capture anything except the first, second and third prizes. All they could hit was the target.

GOOD NAME FOR A BALLOT

Prince Aage of Denmark, who will visit this country soon, had a splendid alphabetical start in life.

ACADEMIC BRAKEMAN

Brakeman on Boston & Maine local, when train leaves Medford Hillside station, opens door and calls: "Next station Medford Hillside."
Quickly he corrects himself, saying: "Next station Tufts College."
Jocular Commuter—What's the matter? Oversleep this morning?
Brakeman—Oh, I was merely speaking in retrospect.

To the Editor

A Contrast

Editor Boston American:

I am asking you, as the ever ready friend of the soldier, to publish this little article. Will some one kindly tell me why our Yankee doughboys who fought and won the great war on the munificent sum of $30 a month, more or less, should be jobless and needy now, while the hundreds of yeogirls in the Navy Yard who have so patriotically (?) done their bit by earning from $25 to $35 a week since the war started, should be living in apparent luxury? Is this justice to the Yankee Division boys?

Why not give the boys a chance in the Navy Yard?

DOUGHBOY'S SISTER.

Stars and Stripes

The smiles of prosperity are sometimes fallacious, but when adversity frowns one will get the real thing.

* * *

In a few months a formula for a good home-made brand of tangle-foot is going to make the public forget all about those "fudge" recipes.

* * *

That peace table is becoming as restless as though one of those spook-calling clairvoyants was shaking the boards.

* * *

Matrimony has demonstrated that the girl who is shaped like a fashion magazine picture may have a disposition like a truck horse.

SHOULD MRS. CASTLE HAVE WAITED LONGER?

Or Does Her Marriage After Barely a Year Pay the Highest Compliment to Her Dead Hero Husband?

THE question is asked, "Should Mrs. Vernon Castle have married so soon?" or rather, "Would she have married so soon if she had loved her late hero-husband as deeply as she professed?"

It has been argued that the greatest tribute a widow can pay her husband's memory is to promptly take another husband. A woman whose matrimonial experience has been wretched may well refuse to risk another unhappy marriage. But a widow's ready acceptance of a second partner would be an evidence of her faith in matrimony as the fruit of her first happy experience.

In letters quoted in a full page discussion of this so complex problem in next Sunday's Boston Advertiser-American the public will have a chance to judge.

There can be no doubt that if a happy first marriage induces a widow to marry a second time Irene Castle had every reason to become Mrs. Treman! And Treman, who, by the way, bears a remarkable resemblance in face and figure to Castle, seems to feel confident that he will be more the lover, even, than his predecessor.

There is another romance with a flavor of the war which has had a most interesting denouement. It is a story of an American girl who married a plain, modest French soldier and then found out for herself that he was a nobleman of ancient lineage and great possessions.

A whole page is devoted to the story and interesting pictures in next Sunday's Boston Advertiser-American.

"And now the fatal chapter in the restless, unhappy career of Jacques Lebaudy—a career dramatic and extraordinary and brought to a tragic end by pistol bullets of his own wife." So begins the two-page article on the Lebaudy case.

The Boston Sunday Advertiser-American will, of course, have all its usual exclusive features—and the demand for papers is so great that the old advice to "order your copy in advance" should be accentuated here once more.

Once-Overs

Copyright, 1919, International Feature Service, Inc.

YOUR ACQUAINTANCES AND YOUR SECRETS

Beware of the person who comes to you in trouble and says: "Now tell me everything; you will feel better if you do. I know when I am unhappy I always want to go to a trusted friend and talk freely."

There are a lot of young couples starting out just now who need this valuable lesson on avoiding the person who seeks to know the problems of their home life.

That apparent tender feeling of sympathy and solicitude is nothing more or less than curiosity about the matters of your household.

Your real friend never pries around and asks confidences.

Your real friend may listen when you volunteer information and from a sincere heart may offer sympathy or make helpful suggestions, but never does that true friend try to worm a way into your heart of heart affairs.

It is the hypocrite who is overzealous, and if you are a good reader of human nature you should be able to discern the true from the false.

If you are not discerning, confide in no one, when it comes to matters which concern your family, but depend upon frankness with those immediately concerned to keep things right.

Foreign Women and the Liberty Loans

Foremost among the women of foreign extraction who have worked for the sale of government bonds are the Lithuanian women. One million people from the oppressed little Baltic State that is asking America to recognize its independence have labored to send their countrymen over the top in each loan. In the last issue these women were the most successful of any foreign women in selling bonds. In a single day they disposed of $58,150 worth of bonds among their countrymen in Pittsburgh.

COURAGE AIDS GIRLS IN ROUGH PLACES

By Winifred Black

A THIRTEEN-YEAR-OLD girl went up to her room in a hotel the other day and found a thief going through her bureau drawers.

Did she scream and faint in the good old-fashioned way?

She did not. She said:

"What are you doing here?"

And when the man started toward her, she told him that if he touched her she'd scream at the top of her voice.

"Put those things down!" said Miss Thirteen-year-old to the burglar, "and leave this room at once!"

The burglar started to obey when the girl's father came along the hall and met him just in the very nick of time.

On the same day, a little farther along toward nightfall, in the same city, a young woman was hurrying home from downtown.

Just as she neared her own gate, a man stepped out from behind a tree and demanded her purse.

Did this young woman scream and faint? Did she even give up the purse?

She did not.

She struck the man in the face, and he was so dazed and surprised that he didn't move until she was well within the gate and safe on her own father's porch.

A man spoke to a girl on the train the other day, and the girl turned and said:

"Speak to me again and I'll call the conductor and have you arrested."

I know she did, because I sat right behind her and heard every word she said.

The man got up and left the car.

"Weren't you frightened?" I said to the girl.

Fear a Terrible Thing

"Frightened!" said the girl—she looked at me in astonishment. "Why, what in the world was there to frighten me? I was right here in a whole car full of people, and besides I could manage a little dried up specimen like that myself, with one hand tied behind me!"

"Are you never afraid?" a sweet old lady asked a successful young business woman the other day, as we three sat having a friendly cup of tea together.

"Afraid?" said the successful young business woman. "I don't believe I quite understand. Just how do you mean, or where, or why?"

"Oh," said the sweet old lady, vaguely, "why—a—I mean men, don't you know, and strangers, and new hotels and catching trains and getting into taxicabs. What if you got the wrong one or were lost or something?"

"Lost?" repeated the successful young business woman. "I'm lost a hundred times a day in every new town I see, but I always find my way again. It's perfectly easy to ask and nobody objects to telling."

The sweet old lady sighed and shook her head.

"I'm afraid I shall never understand you modern girls," she said, and then we all laughed and changed the subject.

What a terrible world it must be to live in when you're afraid of strangers and afraid of the dark, and afraid of missing your train, and afraid of losing your way, and afraid to stop and ask, and afraid to go on and hunt for yourself, and afraid that some one will think that you think that they think something or other about nothing of the least importance.

Here's to the New!

What a nuisance it must be to go through life gasping and looking over your shoulder.

Why should you imagine that everybody you don't know is a fiend in human form—just because you don't happen to know them?

Why, that's half the fun of life, the strangeness of it!

I couldn't live a day if I had to look at the same things and the same people and read the same news in the same newspapers day in and day out. I'd buy a pink edition instead of a white one and turn to the left instead of the right, just to get a wee bit of change, and to keep myself from growing into a little, rusty ticking machine that wasn't of the least importance to anybody or earth but myself.

Here's to the next hour and the new face!

Here's to the fresh adventure!

Here's to the unaccustomed point of view!

And here also is to the new girl who isn't afraid of anything or anybody under the sun so long as she keeps her wits about her.

Copyright, 1919, by Newspaper Feature Service, Inc. Great Britain Rights Reserved.